CENTRAL
HIGH
SCHOOL

Gayle Crabtree

Digitized by the Internet Archive
in 2017 with funding from
LYRASIS and LYRASIS Members

https://archive.org/details/swordshield1967cent

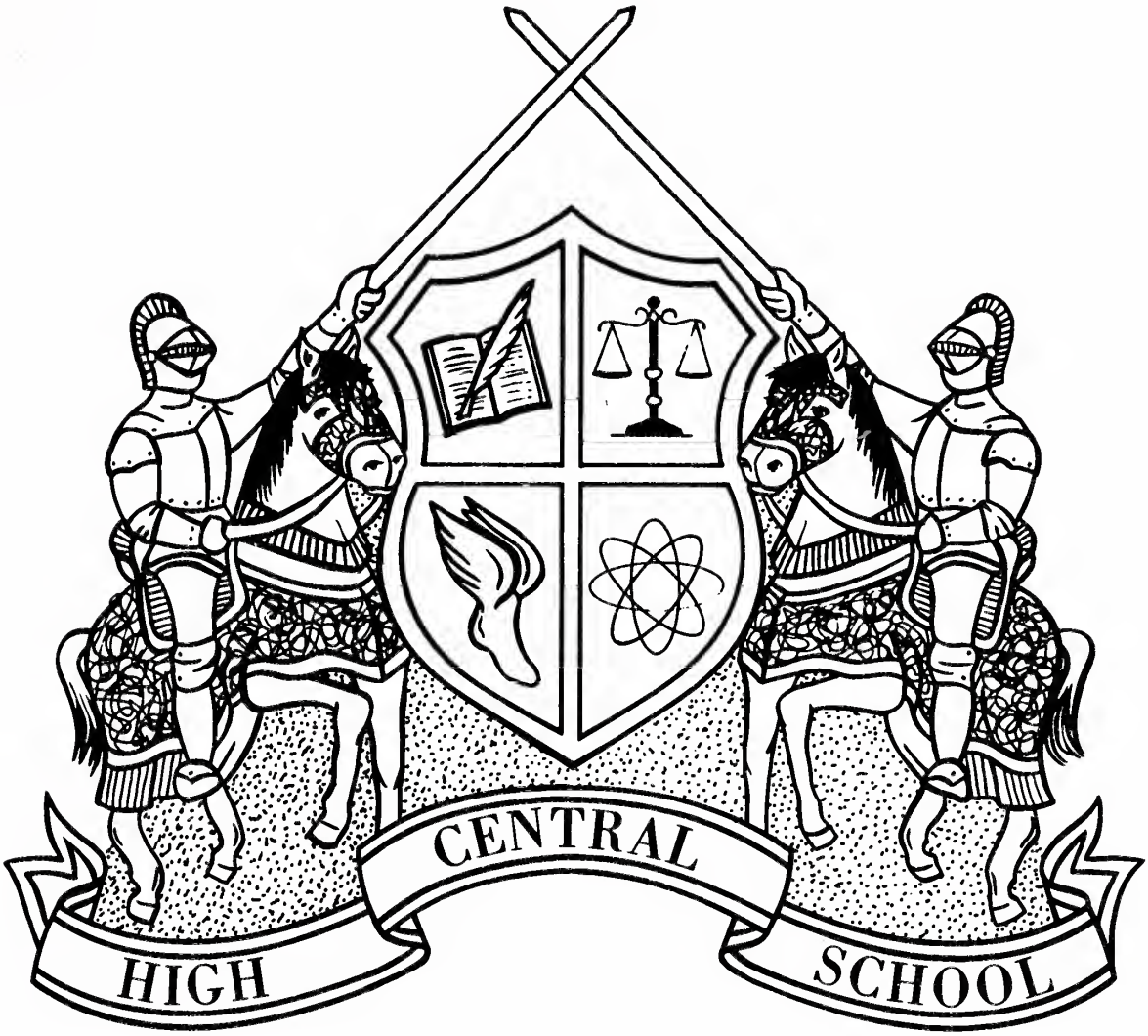

Sword and Shield

1967

Co-editors-in-Chief

Nancy Hardy *Jane Morris*

Volume I

Table of Contents

Faculty 18

Classes 24

Sports 64

Features and
Activities 90

Ads 130

PROLOGUE: On September 8, 1966, Central High School was born. Two school systems were consolidated into our Central High. To the students of C.H.S. NEWNESS IS . . .

Being a student at

Central High School

Supporting the

Charger Team

Having a Great Band...

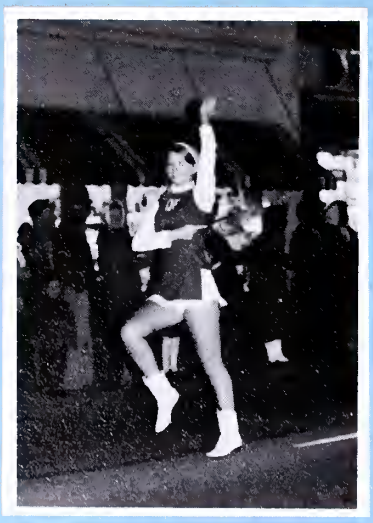

Studying in New Classrooms

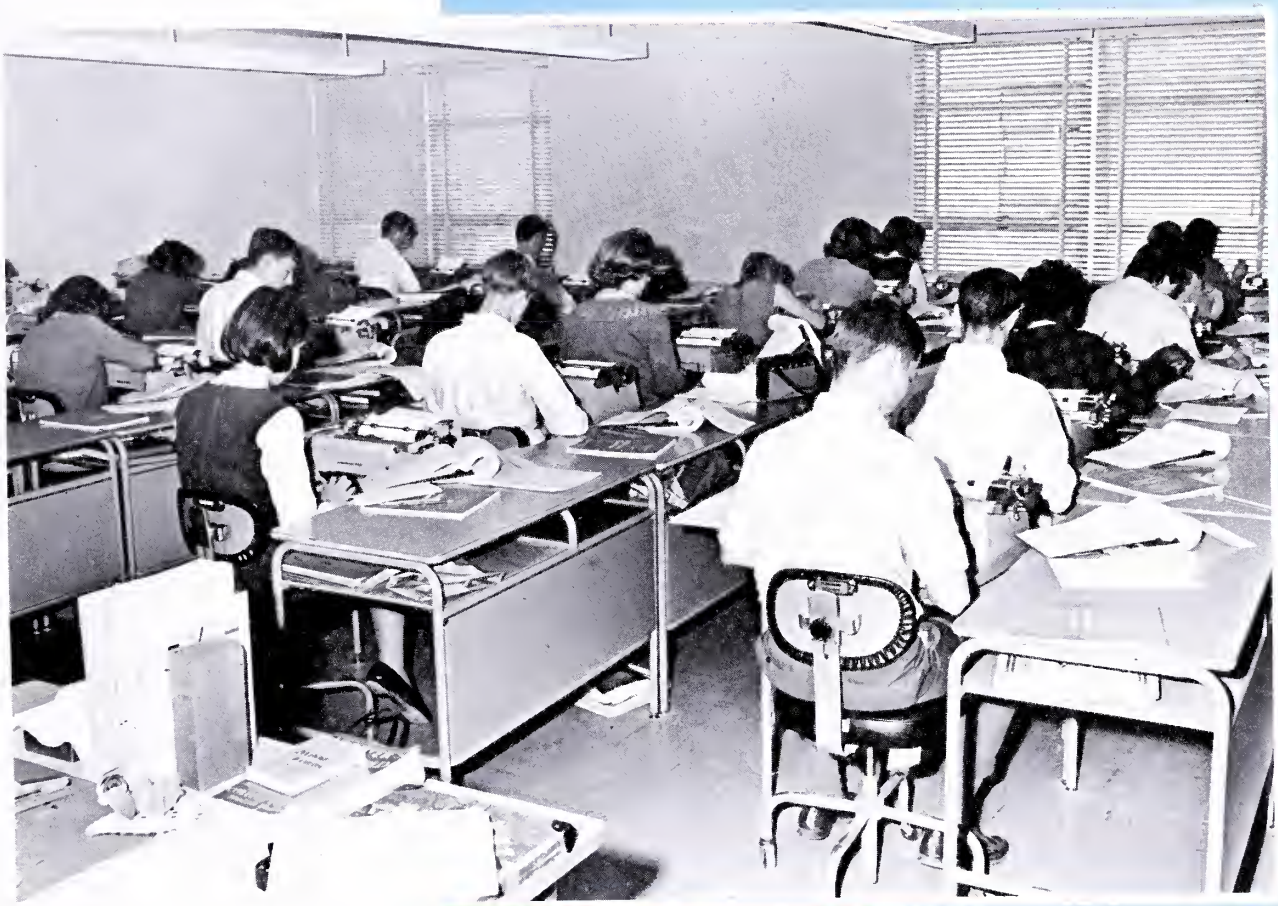

Being in a

Different Atmosphere

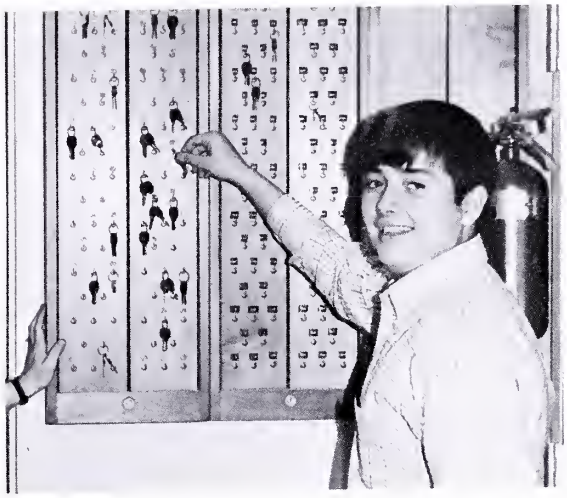

Meeting New People...

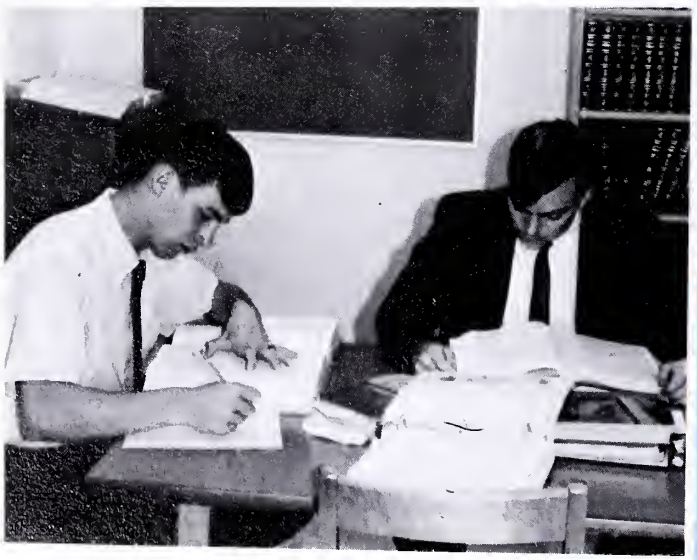

Making New Friends

"Mr. Carnes, do you have an excuse?"

"May I have your attention, please?"

"They could have danced all night."

Dedication

The 1967 SWORD AND SHIELD is dedicated to

Mr. James Whitfield Thweatt

Mr. Thweatt, principal of Central High School of Lunenburg has done an excellent job in uniting two school bodies. This was a difficult task but he performed it well.

The students of Central regret that Mr. Thweatt will no longer be principal after this year, but they wish him success in his new position as Superintendent of Lunenburg County Public Schools.

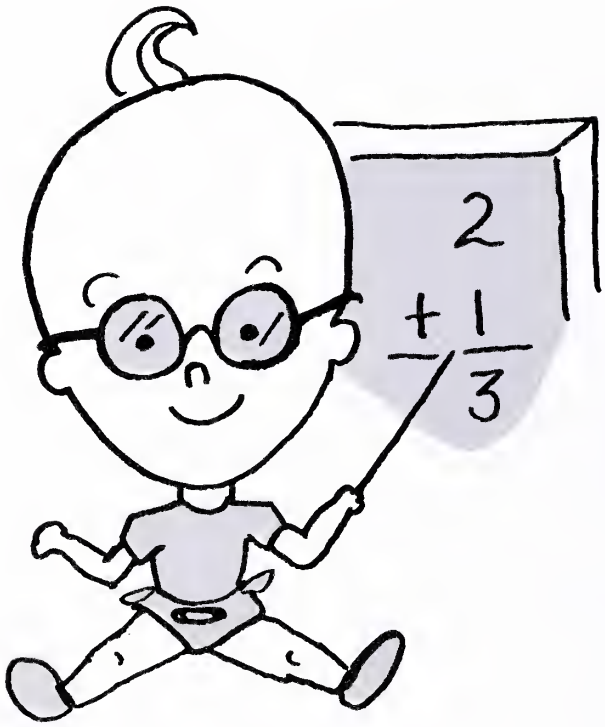

Faculty and Administration

Macon F. Fears
William & Mary, B.A., M.A.
Superintendent of Schools

Franklin D. Warren
East Carolina, B.S.
Longwood, M.Ed.
Assistant Principal, Social Studies, Physical Education

James W. Thweatt
V.P.I., University of Va.
B.S., M.Ed., Principal

Stella Oakes
Secretary to Principal

Shirley F. Underwood
Assistant Secretary

Mrs. Hawthorne

Faculty Basketball Team

Lunenburg County School Board

Left to right: G. Austin, L. Hanks, H. Barnes, M. Fears, J. Blackburn, D. Snead, H. Bailey, J. McLaughlin.

Mr. Warren and Mrs. Underwood

Mrs. Jones

GUIDANCE

Virginia McLaughlin
Longwood, B.S.
English, Guidance

Louise K. Ozlin
Madison, B.S.
University of Va.
Director of Guidance

LIBRARIAN

Margaret C. Cocks
William & Mary, A.B.
Librarian

BAND

Roger K. Maier
Valparaiso Un.
B.M.E., Band, Chorus

DISTRIBUTIVE EDUCATION

Ben L. Watson III
Business Adm., B.S.
VPI, Distributive Education

PHYSICAL EDUCATION

Navahlia H. Quesenberry
Concord College, B.S.
Health, Physical Ed.

Samuel F. Holloway
Saint Augustina, B.A.
Physical Education

LANGUAGE

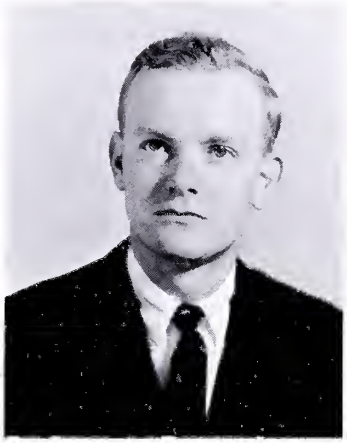

John W. Daugherty
UVR, B.A.
Latin, English

Mary Lou Hawthorne
Randolph-Macon
Washington Un., A.B.
English

Elizabeth T. Hipple
Un. of Alabama, Temple
Hunter College, West
Chester, English,
Dramatics & Speech

Celia S. Snead
Longwood, B.A., French
Spanish, Social Studies

Esther L. Wellons
Guilford College, A.B.
English

HISTORY

Mary B. Jefferson
Longwood, B.S., English
Social Studies, Geography

Anne C. Hamlett
Longwood, B.A.
Government, English

Mildred F. Shaw
Longwood, B.S
History

VOCATIONAL AGRICULTURE

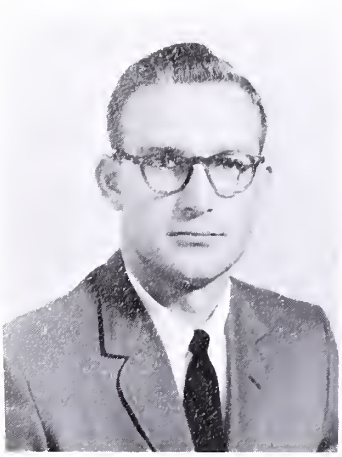

C. Jordon Hudson Jr.
VPI, B.S., M.S.
Vocational Agriculture

N. H. Jeter
Columbia Teck.
Drafting, Building Trades

George S. Potts
VPI, B.S.
Agriculture

HOME ECONOMIC

Ella S. Harrell
Longwood, B.S.
Home Economics

Lois M. Marshall
Longwood, B.S., World
Geography, Home Economics

COMMERCIAL

Hazel P. Fisher
Un. of N.C., B.S.
General Business, Typing

Merle Ann Hawkins
Longwood, B.S.
Office Practice, Typing

Arline W. Winn
Mary Washington, B.S.
Bookkeeping, Typing,
Shorthand

MATH

Helen M. Barnes
Madison, B.S.
Algebra, Math

Eleanor W. Bell
Un. of N.C., B.A.
Un. of Va., M.Ed.
Math

Virginia L. Tisdale
Longwood
Math

SCIENCE

Ola E. Jones
Madison, B.S.
Science

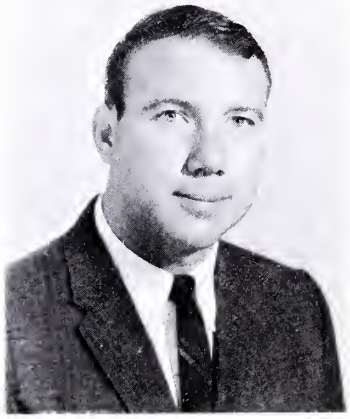

Thomas Allen Palmore
Randolph-Macon, B.S.
Science, Math

Donald Barry Carnes
Pembroke State, B.S.
Science

John R. Griffith
East Carolina, B.S.
Biology

Helen S. Potts
Madison, B.S. General
Science, Chemistry

Classes

Class of 1967

SENIOR CLASS SPONSORS: Left to Right: Mr. Carnes, Mrs. Jones, Mrs. Potts, Mr. Palmore

SENIOR CLASS OFFICERS

Left to Right: Sergeant at Arms, Calvin Sharpe; Treasurer, Eleanor Bagley; Secretary, Cassandra Wilkes; Vice-President, Billy Williams; President, Al Vaughan

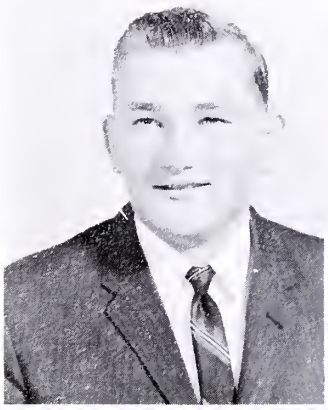
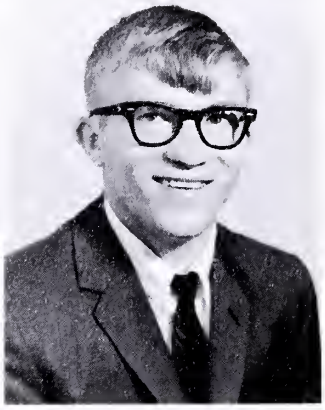

Robert Danny Adams

James Donald Allen

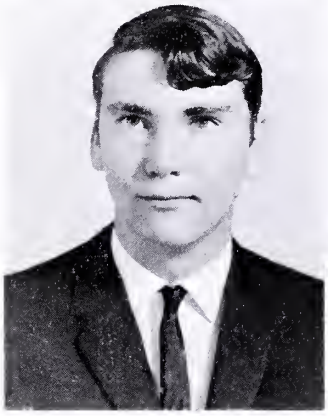

Edgar David Arthur

Franklin Odell Ashworth

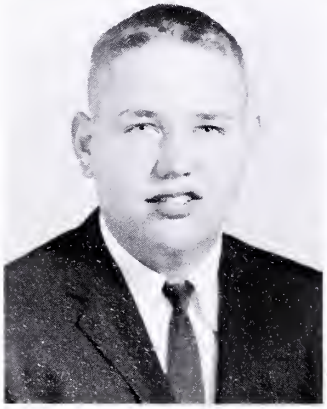

Wellington Bacon, Jr.

Charlotte Dianne Bagley

Eleanor Gayle Bagley

Judy Ann Bailey

Frank Edward Barlett, III

Cheryl Ann Barlow

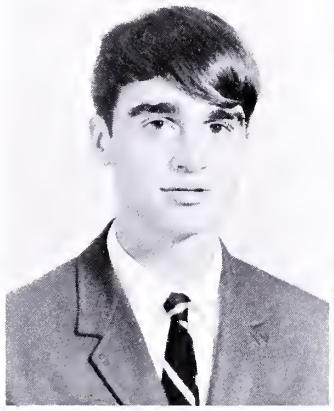

Ruth Ellen Barton

Linda Diane Batte

Ray Melvin Bohannon

Billy Gene Borroughs

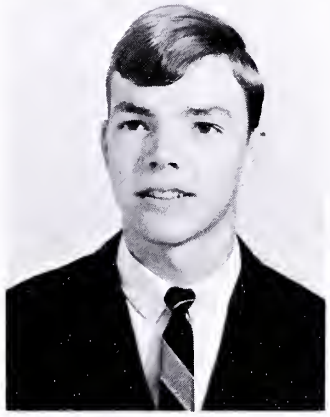

Philip Lacy Brandon

Phillip McKinley Cox

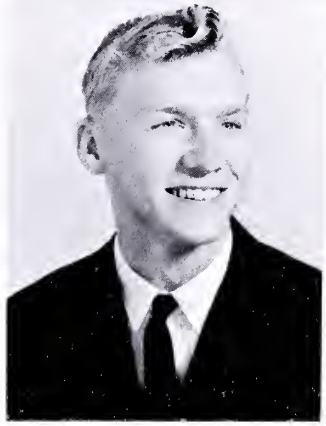

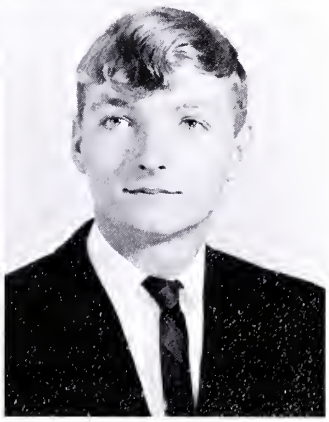

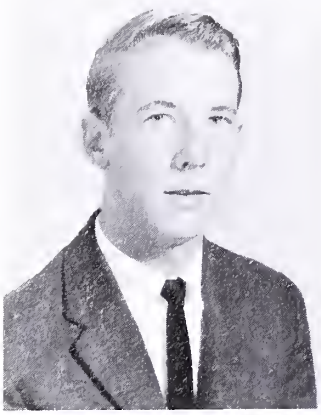
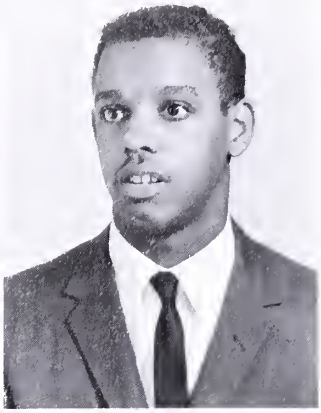

Robert Vernon Crafton

Bobbie Avon Crane

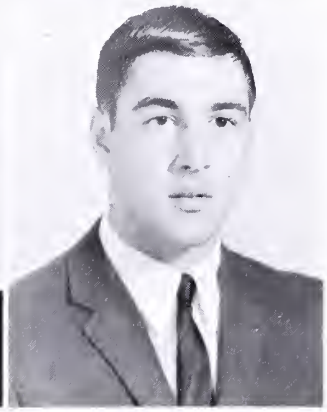

Patricia Ann Crymes

William Edwin Daniel

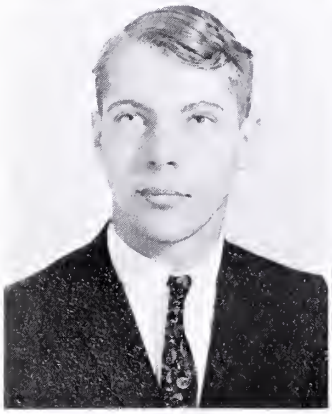

Burnice Carl Dooley

Thomas Carlisle Duncan

Judy Catherine Dupriest

Walter Douglas Dupriest, Jr.

James Harris Elsaesser

Edward Wilkins Estes, Jr.

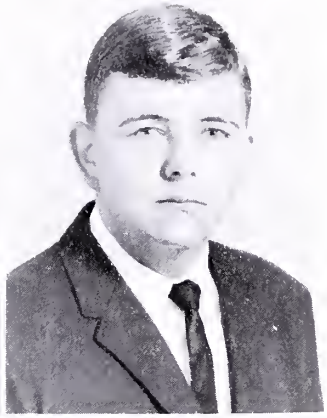

Nancy Mae Estes

Wendy Gay Fallen

Shirley Mae Gaulding

William Leslie Giles

Sara Malinda Gill

Barbara Ann Gilley

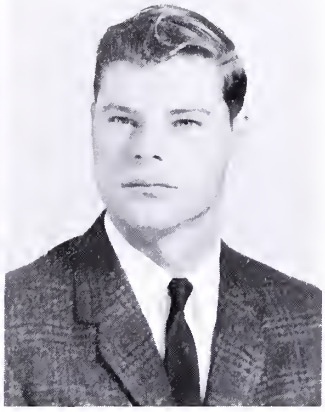

Peggy Elaine Glasscock
James Sherman Goodrich

Frankee Love Greene
Brenda Louise Hamlett

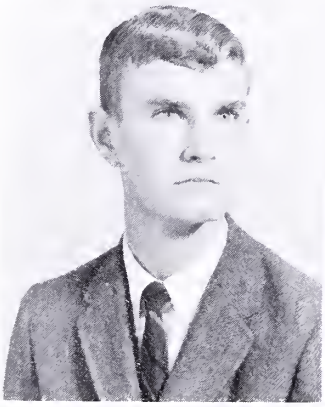
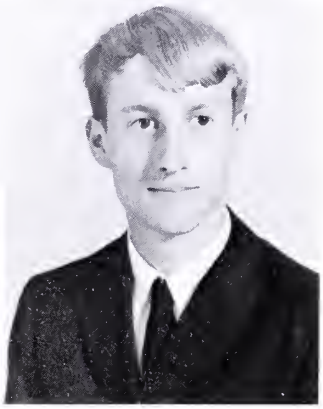

Leonard Danny Hanks
Gregory Harmon Hardy

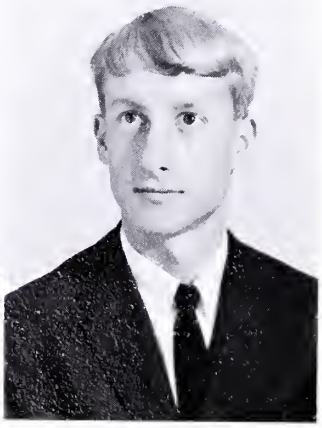

Nancy Carrington Hardy
William Dwight Hardy

Eugene Malcolm Hart, Jr.

Frances Gertrude Hawkins

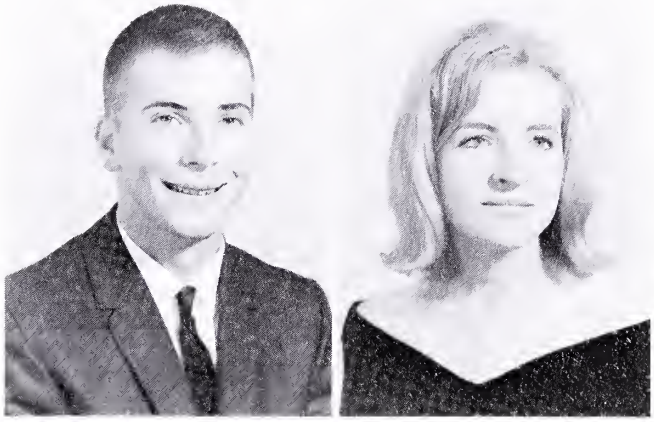

David Brian Hawks

Thomas Woodson Hines

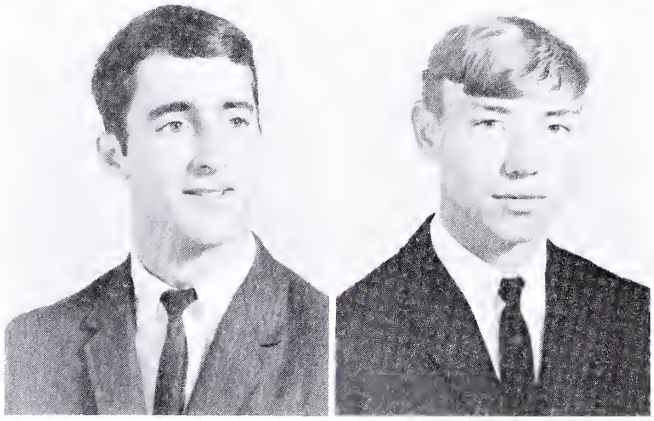

James Bernard Hinkle

Hattie Ann Huff

Linda Leigh Inge

Mollie Frances Inge

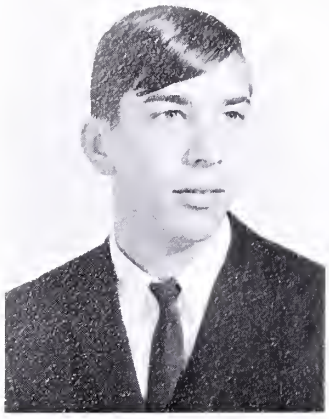
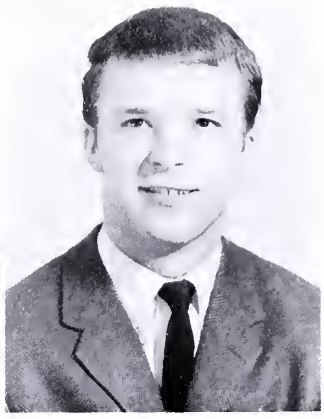

Richard Vaughan Jeter

Charles Rudolph Johnson, Jr.

Violet Wilhelmenia Johnson

Betty Louise Knight

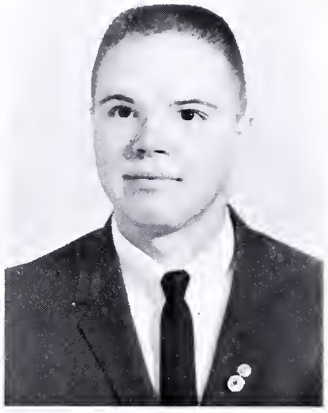

Carol Bernadette LaForest

Louie Walthall Love

Linda Gayle Mawyer

Judith Diane Miller

Brenda Carol Millner

Jane Elizabeth Morris

Kathryn Jean Nelson

Linda Kay Newcomb

Michael Franklin O'Brien

Susan Delores Peebles

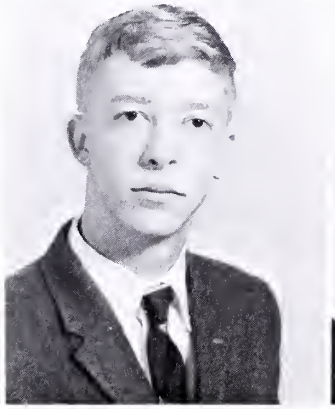

Roger David Pendergrass

Ann Louise Pendleton

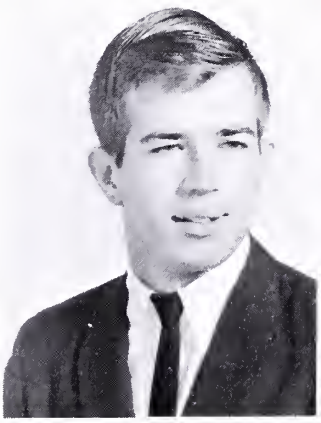

Carolyn Sue Puckett

Brenda Gail Rickman

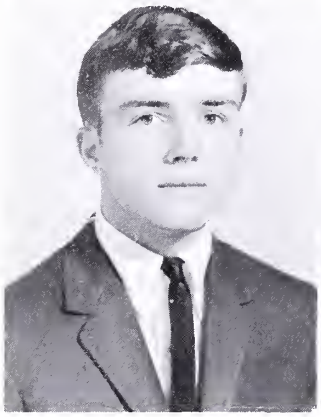
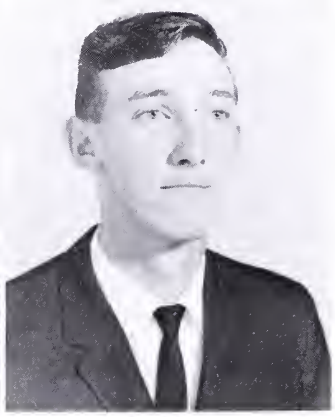

Donald Lee Rickman

Joseph Thomas Rockwell

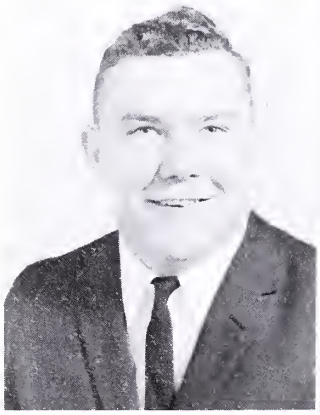

Calvin Nathan Sharpe

Elna Jean Shields

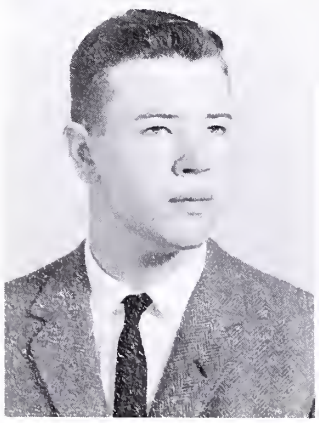
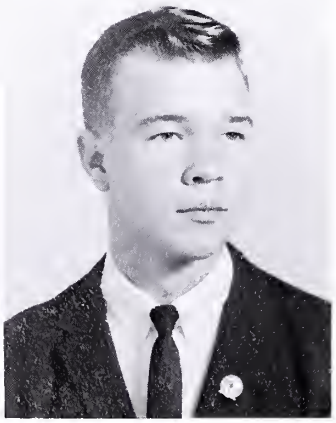

Andrew Cornelius Sluiter

Thomas Lee Smith

Nancy Thomas Snead
Jackie Lee Spurlock

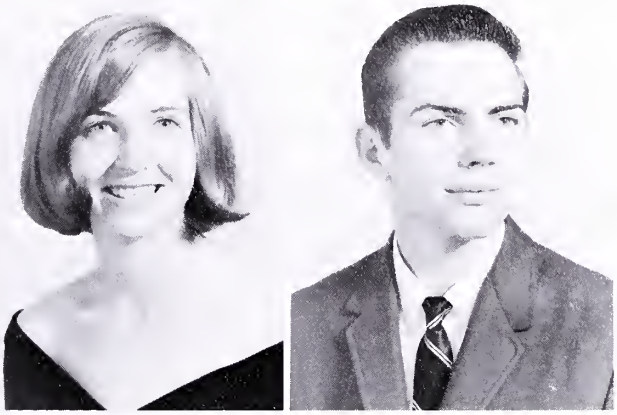

Phyllis Jean Stables
Linda Darnell Tanner

Patsy Ann Thompson
Harold Thomas Tisdale

Renison William Tisdale, Jr.
Alfred Craig Vaughan, Jr.

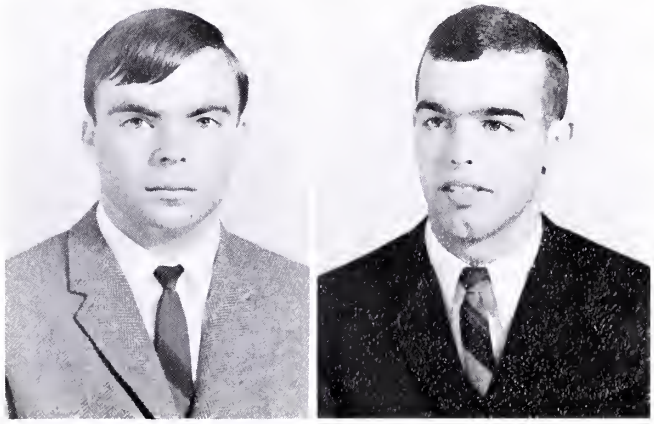

Carolyn Elizabeth Vaughan
Frances Elizabeth Vaughan

Joyce Mae Wadford
Tracey Ercelle Wallace

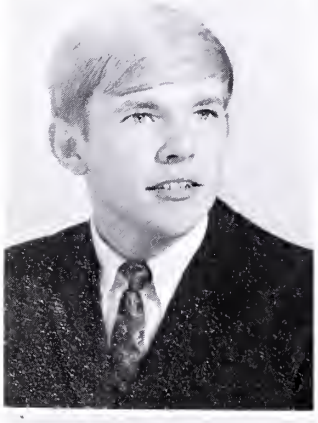

Darrell Lester Whittaker
Cassandra Ann Wilkes

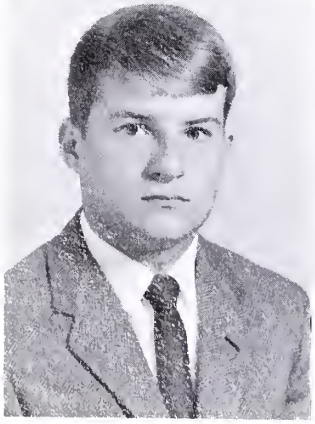

William Clyde Williams, III
Carolyn Fay Wilson

Margaret Elsie Wright
William Inge Yerby, Jr.

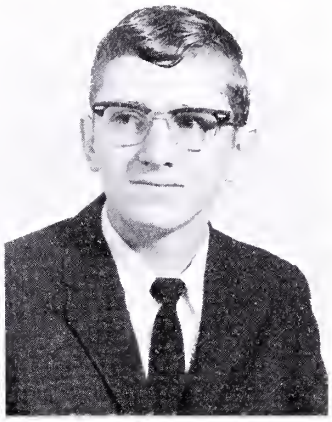

Not Shown:

Paul Cabaniss
Danny Nowlin
Dorothy Spivey

Class of 1968

JUNIOR CLASS OFFICERS

Left to Right: Diane Jones, Reporter; Sandy Thweatt, Secretary; Bagley Hawthorne, Vice President; Charles Hankins, President; David Jansch, Historian; Lynn Bowden, Treasurer

Vote for
HAWKS
for PRESIDENT

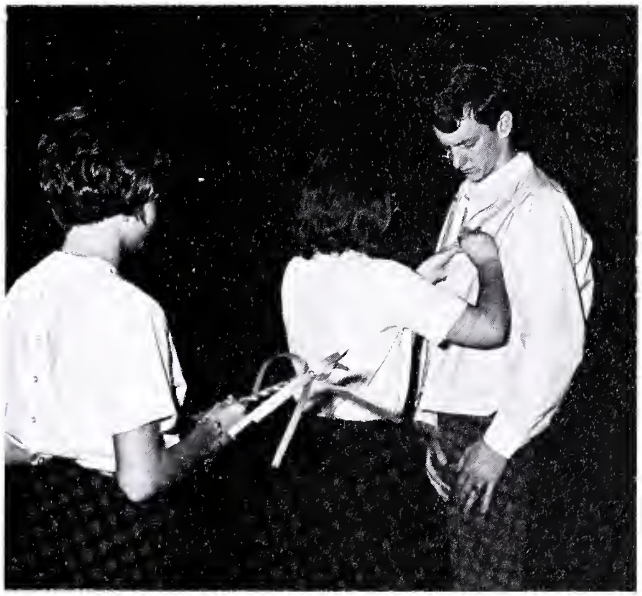

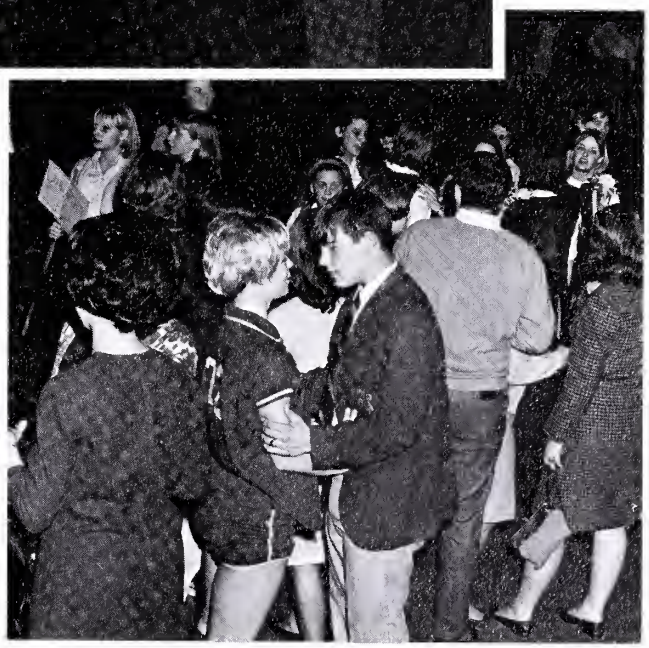

Sallie Elizabeth Allen
William David Allen
Barbara Ellen Arthur
Sara Virginia Austin

Frank William Bacon
Eugene Spencer Bagley
Bernard Smith Barker
Linda Kay Beck

Linda Faye Bennington
Joyce Ann Biggers
Lynn Kelley Bowden
James Garland Bruce Jr.

Joseph Edelbert Buchanan
Martha Turner Buchanan
Rachel Deloris Burroughs
Ronnie Wade Burroughs

Sidney Baldwin Chappell, Jr.
Dennis Edward Cheeley
Diane Louise Clarke
Earnest Phillip Driggs

Reginald Jarvis Dunnavant
Joyce Ann Fowler
Cary Stuart Gaulding
Thomas Edward Gee

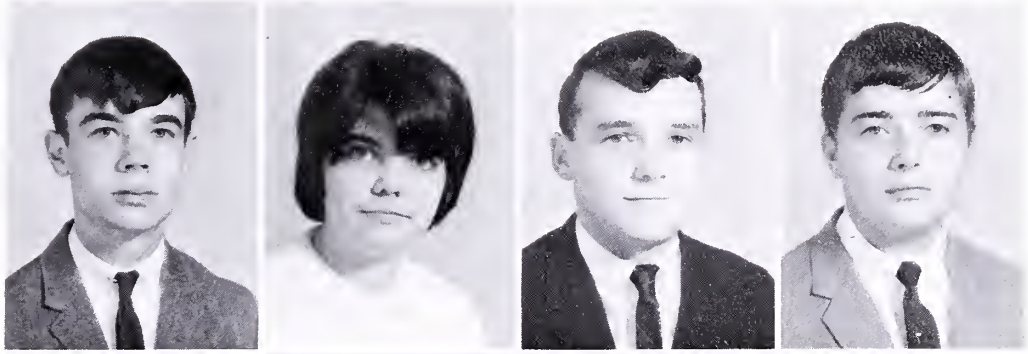

James Howard Green
Sandra Kay Greenway
Sandra Jenean Hall
Charles Raymond Hankins

Ronald Winston Hanks
Susan Carol Hardy
Linda Renae Hawks
Hardy Bagley Hawthorne

Eugene Berlin Hinkle
Nancy Joanne Ingram
Russell Thomas Jackson
David Richard Jansch

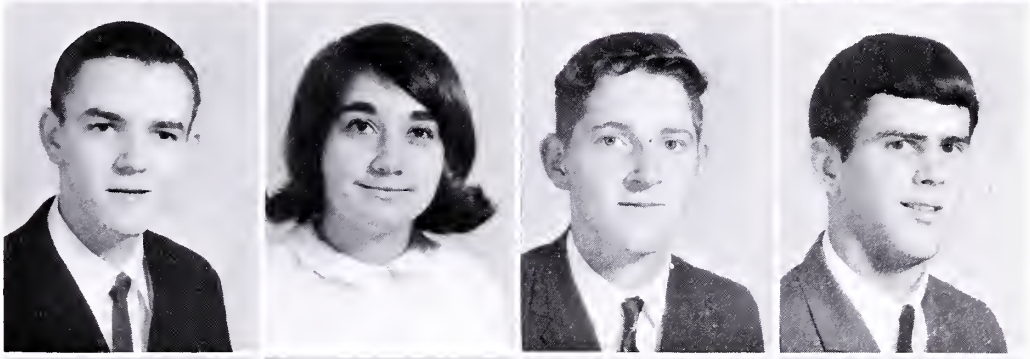

Beverly Elizabeth Johnson
Elizabeth Gayle Johnson
Wandakay Yvonne Johnson
Linda Dianne Jones

Diane Fay Kennedy
Myles Taylor Lafoon
Patricia Marshall
James Edward Martin

Nancy Carol Mayton
Linda Gail Meyers
Judy Delores Morton
Linda Marie Moss

William James Neblett, Jr.
Judy Gayle Newton
Carol Faye Overton
Joyce Lane Parson

John Carroll Payne
Dennis Queensberry
Bonita Rockwell
Bertha Marie Sadler

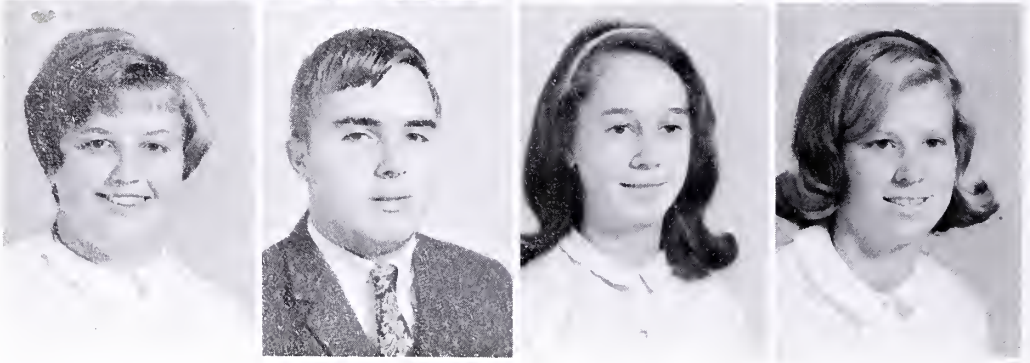

Karen Sue Shelton
Clinton Smith, Jr.
Carol Marie Snead
Linda Sue Spencer

Brenda Kay Spruill
David Eugene Sweitzer
Linda Elizabeth Sweitzer
Dennis Miles Thompson

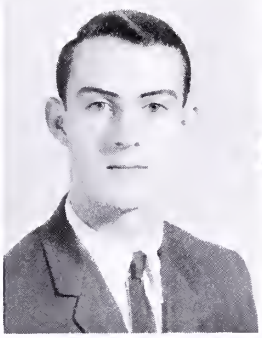

Nancy Gray Thompson
Sandra Faye Thweatt
Juliet Love Tisdale
Nancy Jane Tucker

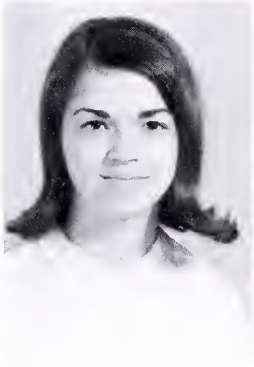

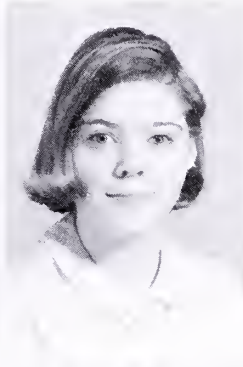
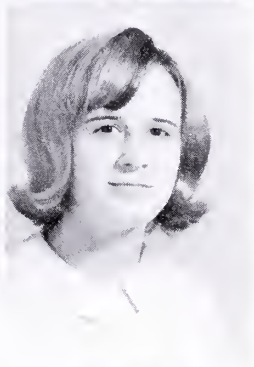

William Allen Vaughan
Earl Clifton Whittley, Jr.
George William Wilson, Jr.

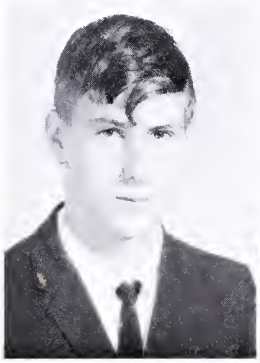
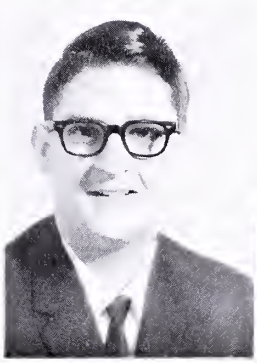
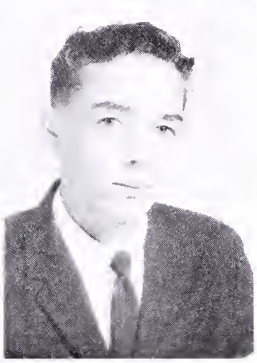

Class of 1969

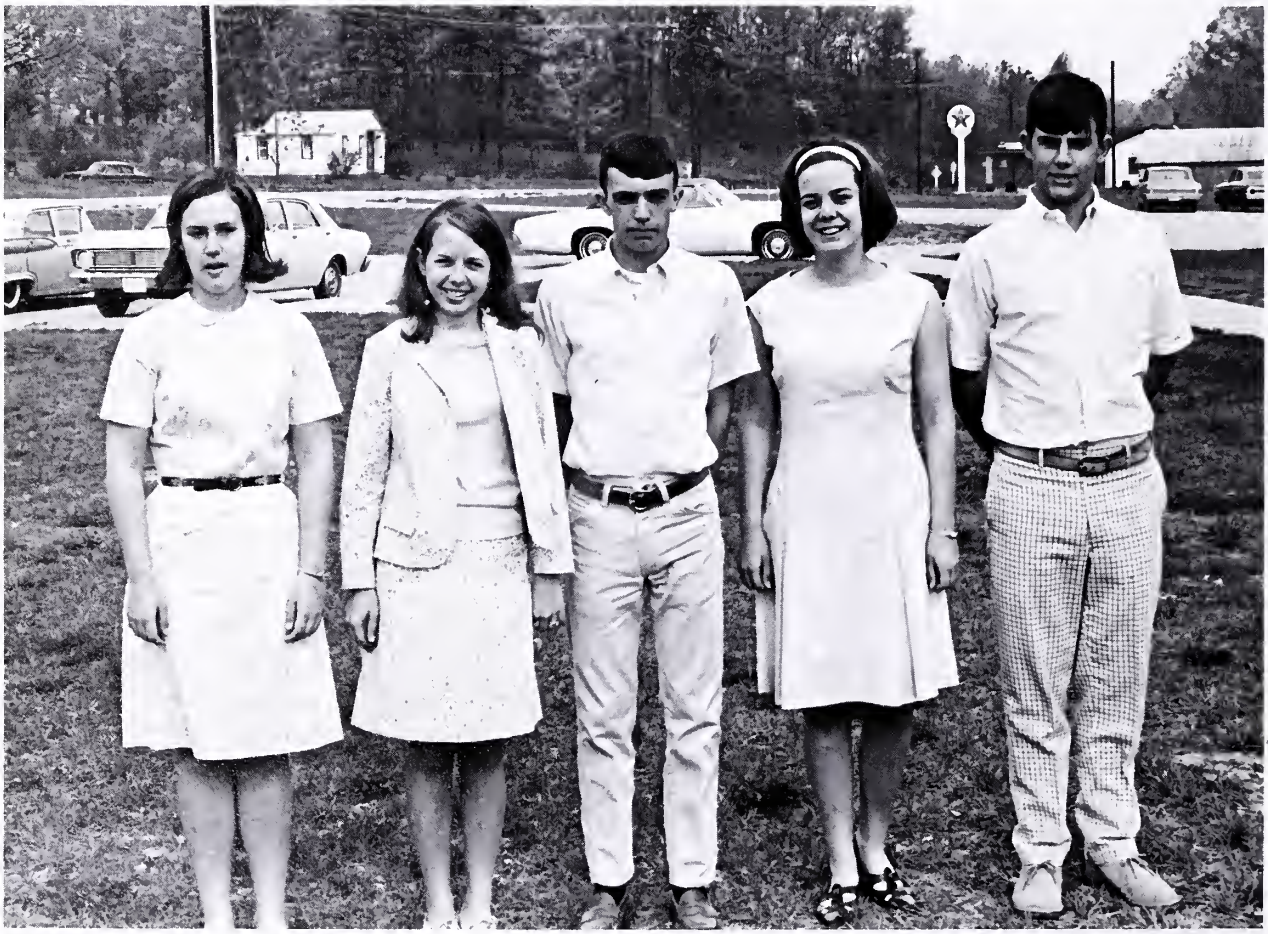

SOPHOMORE CLASS OFFICERS

Left to Right: Michaeleen Hutchinson, Vice President; Beverly Cumbea, Secretary; Joe Paul Vaughan, President; Debra Weeks, Treasurer; Thomas Smith, Reporter

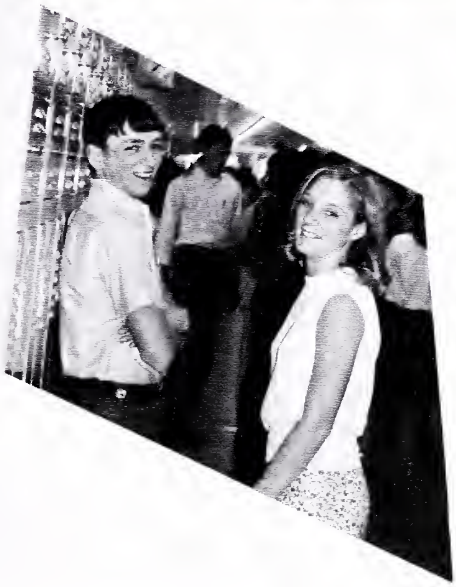

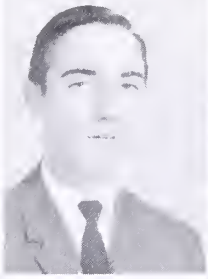

Charles Irby Abbitt, Jr.
Frances Rose Abernathy
Nancy Carol Abernathy
William Francis Adkins
Martha Emily Archer

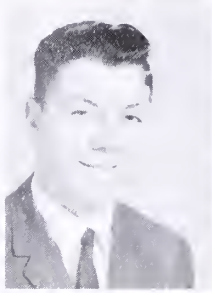

Joyce Anne Arthur
Greyson Hardie Bagley
Jerry Wayne Bailey
Linda Etna Bailey
Robert Stanley Bailey

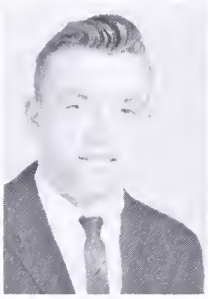
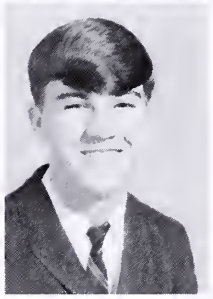

Kathryn Stainback Barnes
Scott Wilson Barnes
Joan Elaine Barton
Lewis Linwood Barton
Ronald Edward Bayne

Franklin Owen Berry
Melba Frances Bishop
Ronald Edward Bishop
Veronica Louise Blanks
William Howard Brame

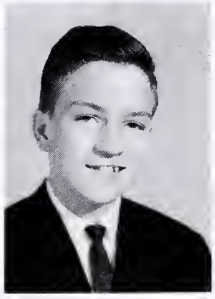

Joyce Elaine Buchanan
Nathania Strange Buchanan
Gary Wayne Burns
Brenda Suellen Cansler
Stanley Edward Cardwell

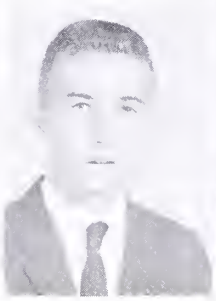

Millard Gee Carroll
John Mason Chambliss, Jr.
Donnie Aubrey Chaney
Dennis Claude Chumney
Mark Elliott Corning

Martha Jane Craig
Anthony Brian Cristo
Alvin Gray Crymes
Beverly Ann Cumbea
Edith Suzette Daniel

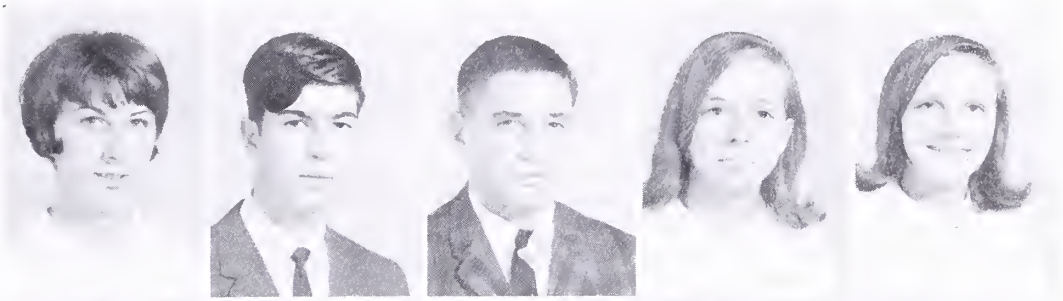

Mary Patricia Dowdy
James Ellis Dunnavant
Martha Antonette Edmonds
Kristina Mae Epperson
Gerald Parker Estes, Jr.

Carolyn Sue Fox
Charles Darnell Gee
Michael Louis Giles
Hubert Wayne Gill
Nancy Jeanette Green

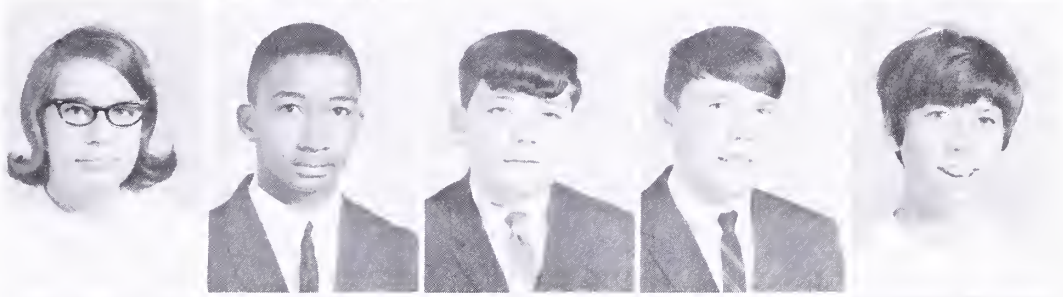

Robert Lamar Grizzard
Barbara Kay Haag
Winston Benjamin Hancock
Audrey Beverly Harding
Carol Faye Harding

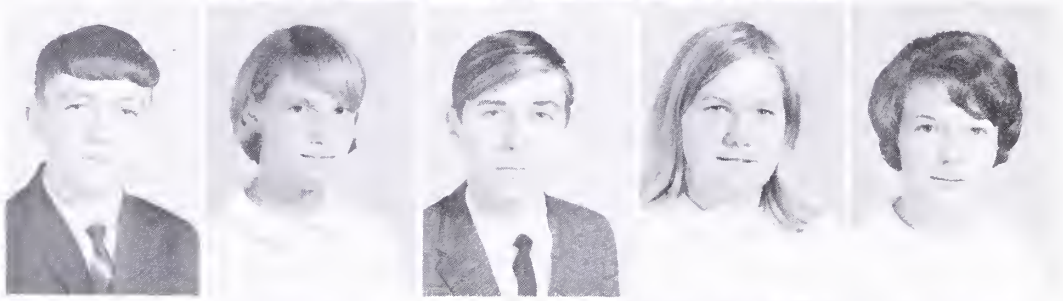

Evelyn Annette Harding
Phylicia Entrelle Harding
Anita Russell Hardy
Peggy Ann Hardy
Phyllis Elizabeth Hardy

Karen Elizabeth Hawks
Bernice Kay Hazelwood
Thomas Ray Holder
Irene Frances Hood
Beauford Thomas Hoover, Jr.

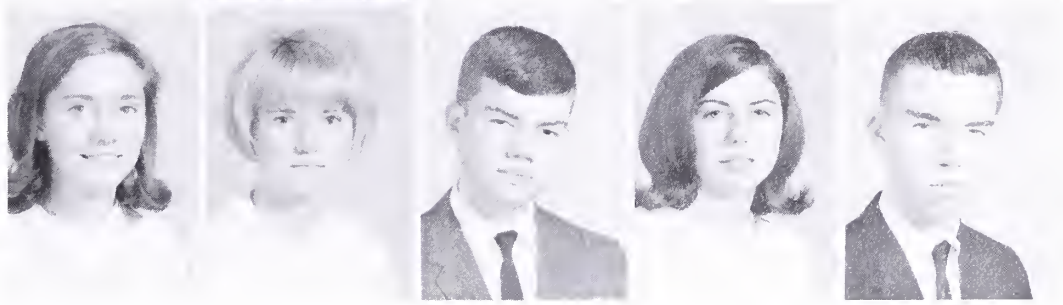

Linda Faye Hudson
Mildred Faye Huff
Bertina Hurt
Michaeleen Hutchinson
Doris Dale Inge

Philip Wayne Inman
Thomas Ross Irby
Betty Ann Jackson
Betty Gail Johnson
Linda Joyce Johnson

Paula Annie Jones
Alice Joyce King
Jerry Wayne King
Margaret Lacks
George Samuel Lee

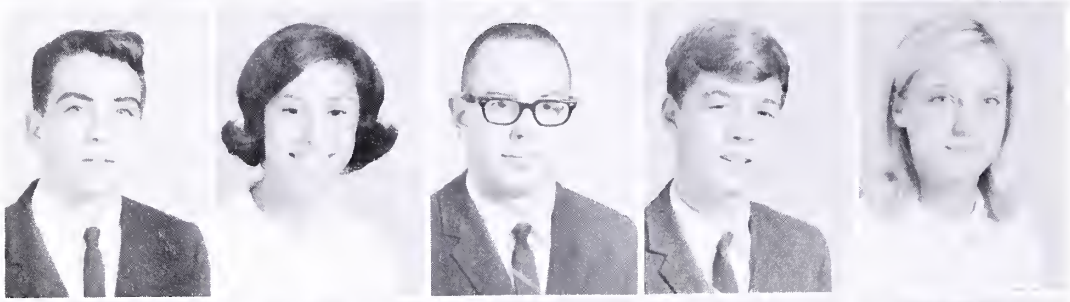

Marvin Edward Lewis
Mary Anna Lohmueller
William Stephen Love
Lawrence Dean Mawyer
Janice Ann Meyers

Sylvia Yvonne Neal
Charles Donald Neblett
Ruth Jacqueline Nelson
Dennis Wayne Nichols
James Sherman Nowlin

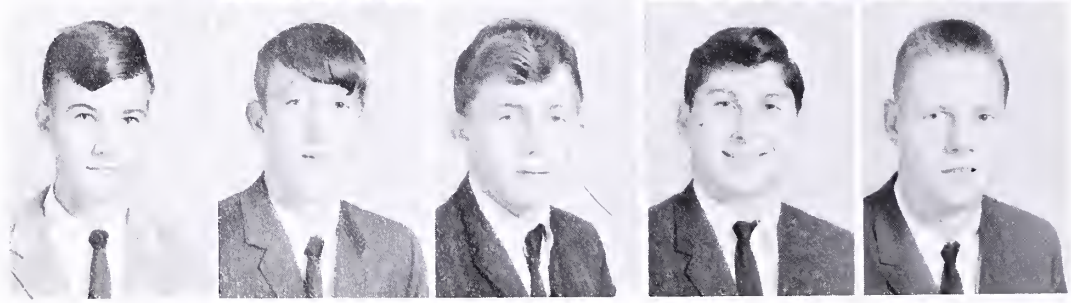

William Thorne Oakes, Jr.
John Samuel Osborne
Timothy Wayne Overton
Gerald Franklin Parsons
James William Payne

Gloria Jean Pendleton
Nancy Gayle Phillips
Shirley Jean Potts
Rachel Mae Pryor
Jimmie Lee Rickman

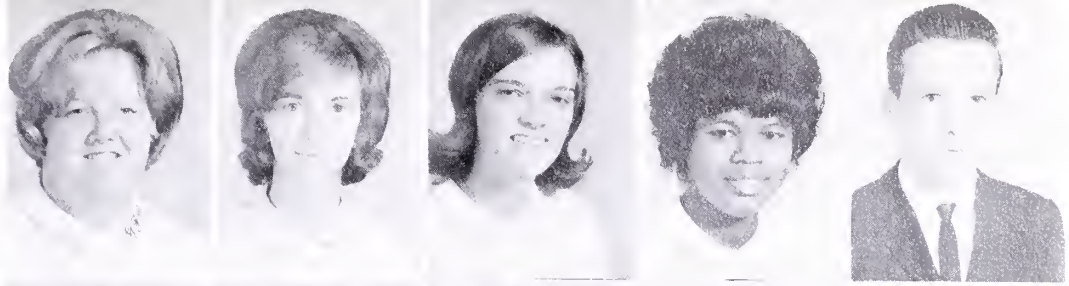

Walterine Rist
Linda Lee Ryder
Lelia Kay Shields
Raymond Richard Slaughter
Joyce Leigh Smith

Ronald Herbert Smith
Thomas Claxton Smith
Wilber Gordon Smith, Jr.
John Lough Smyth
James Harry Stokes

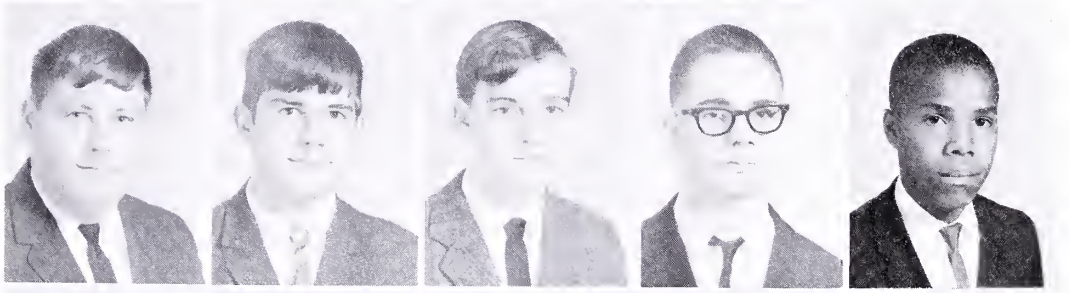

Lawrence Curtis Tanner
Judy Faye Tanner
Joanne Taunton
Georgia Lee Thackston
Ruth Diane Thomas

Robert Lee Thompson
Rita Marie Townsend
Joyce Diane Tuck
Joe Paul Vaughan
Virginia Dare Wadford

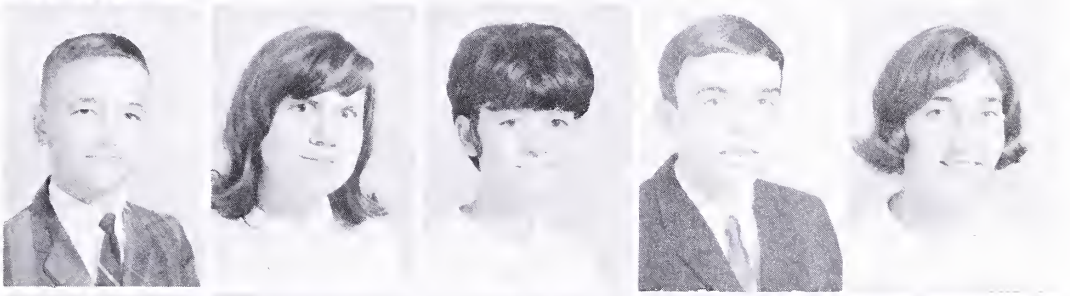

Dorothy Deloris Walker
Dennis Ray Wallace
Roger Lee Wallace
Debra Ann Weeks
Mary Elizabeth Whittaker

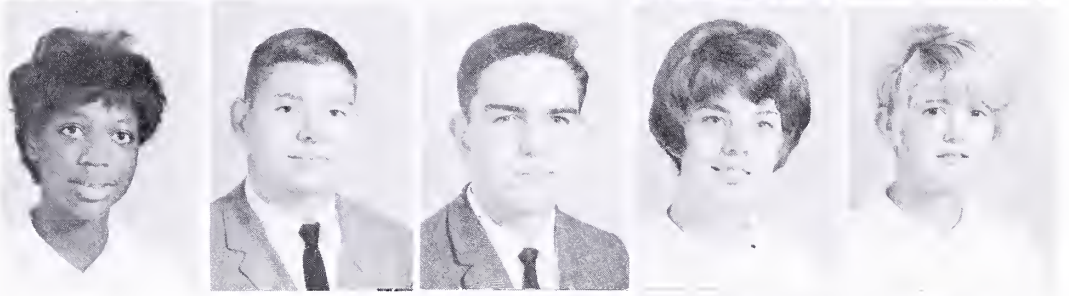

Fredie Young Wilkerson
Patricia Ann Williams
Robert Gene Zava

Not Shown:
Bonnie White

Class of 1970

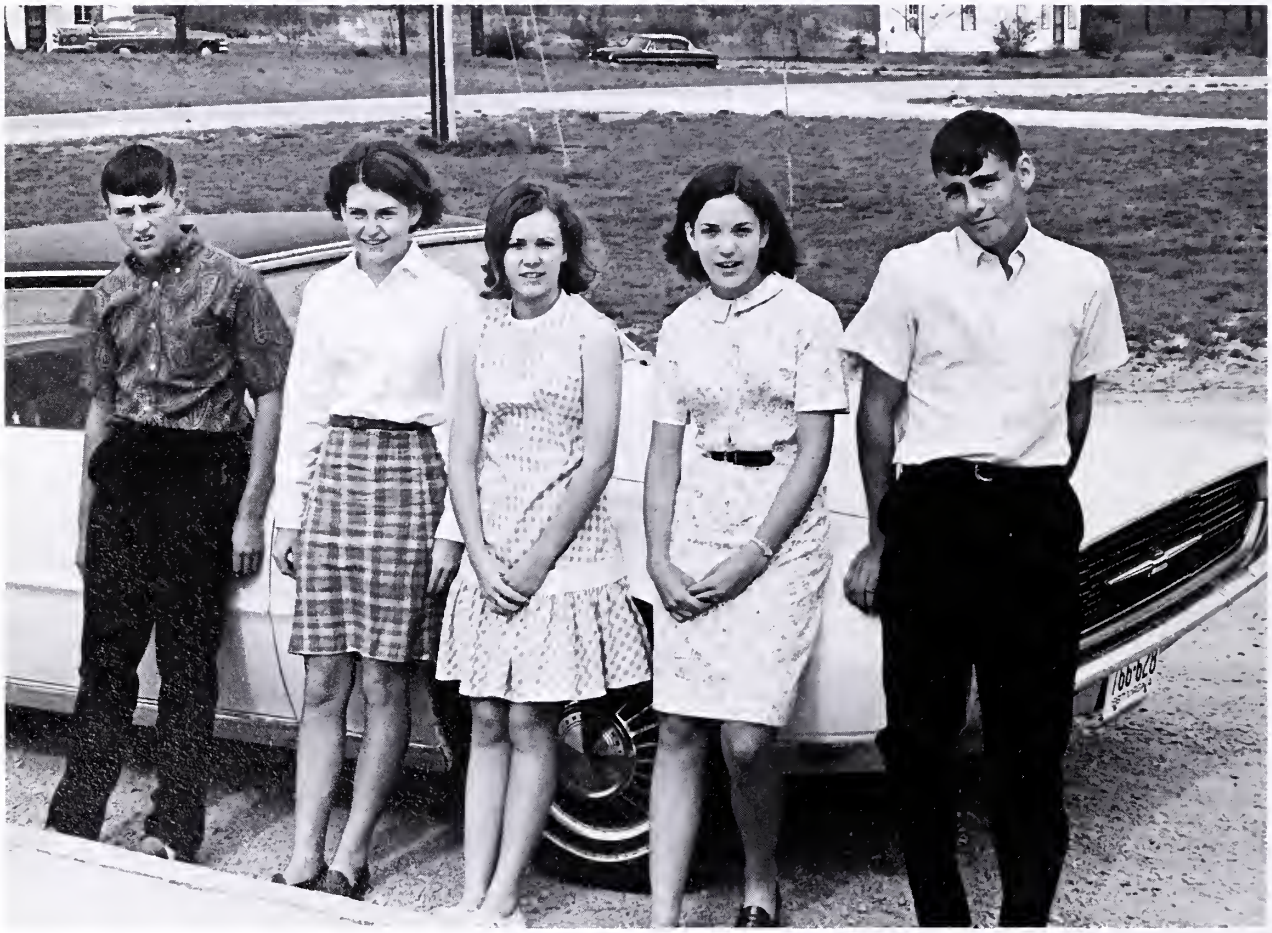

FRESHMAN CLASS OFFICERS

Left to Right: Roger Rickman, Reporter; Bonnie Walker, Treasurer; Norma Neblett, Secretary; Susan Jeter, Vice President; Jimmy Daniel, President

Jewel Janette Abernathy
Juanita Frances Adams
John Lee Allen
Daphne Leigh Ashworth
Willard Ray Ashworth

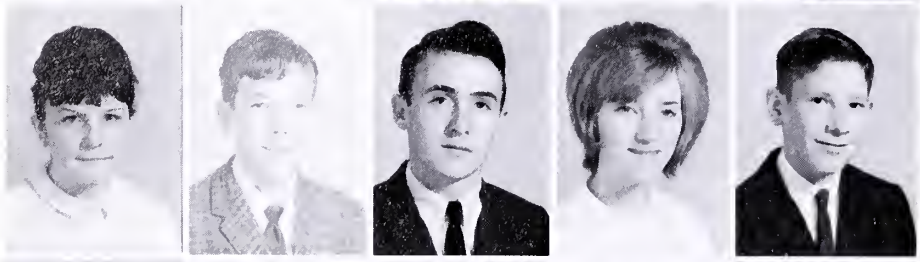

Bonnie Lou Barber
Ned Barnes
William Edward Barnett
Brenda Irene Barton
James Warren Beck

Robert W. Blackburn
Jarris J. Booker
William Henry Bowman
Forrest Anthony Cadiz
Bertram D. Callahan

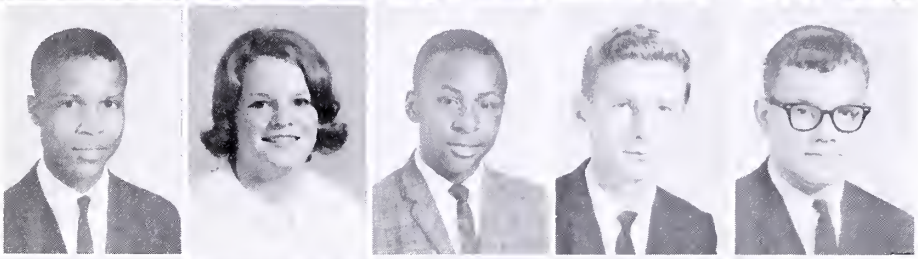

George Callahan
Linda Frances Callis
Wendell Alphonso Carter
Allan Ciohorz
Tony Clark

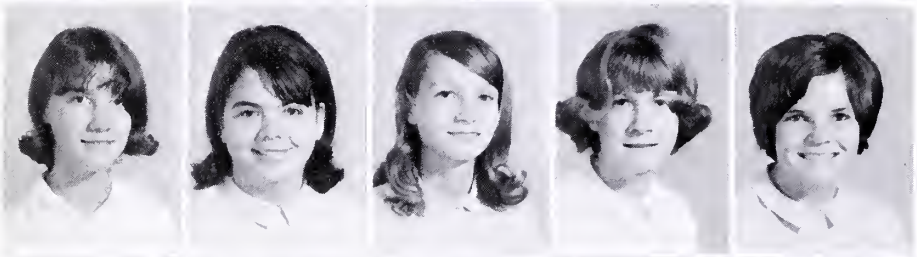

Diane Antionette Clement
Trudy Jewel Conning
Karen Edwina Cox
Dana Gayle Crabtree
Douglas Lynn Creasy

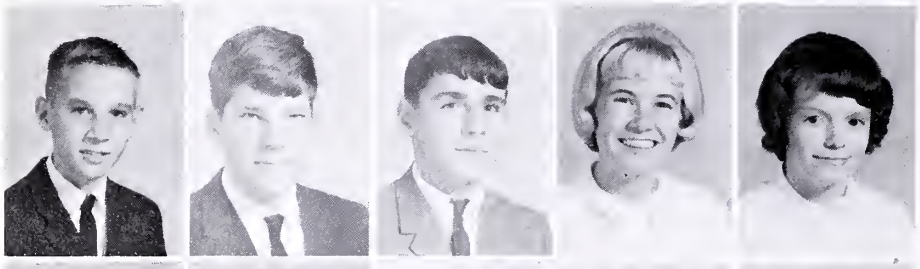

Linwood Eugene Crenshaw
George Bryon Crump
James Buttress Daniel
Joyce Dianne Daniel
Linda Grey Daniel

Robbie Daniel
Sandra Kaye Daniel
Willie Edward Doty
Carolyn Ruth Edmonds
Don Evans Edmonds

Peggy Sue Fogg
Kenneth Lanier Francisco
Robbie Lynn Gage
Nathan Gee
Ronald Owen Gee

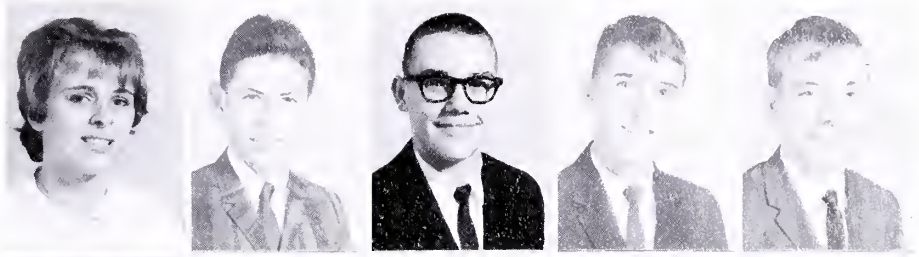

Steven Roger Giles
Tommy Goodrich
Don Gray
Gloria Purthenia Hairston
Roger William Hanks

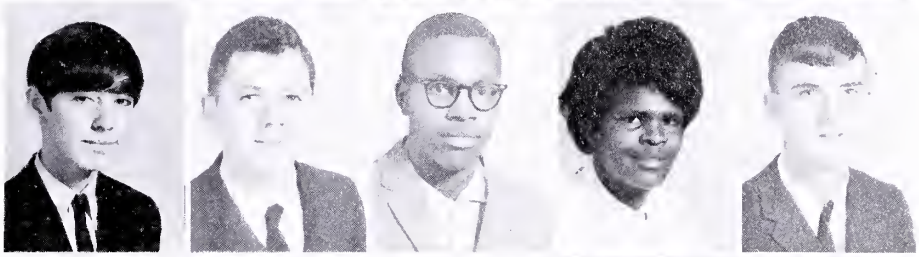

Thomas Lee Hanks
Steven Wayne Hammock
Page Hardy
Cathy Arline Hazlewood
Susan Jean Hoppe

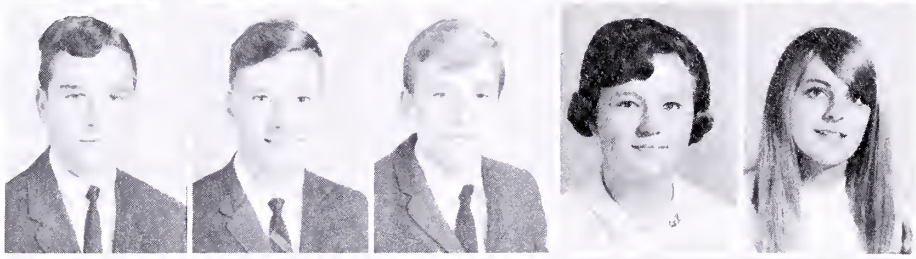

Stephen Lewis Howell
Harvey Alvin Hoyle
Velma Lavan Hunt
Bobbie Hurt
Gwendolyn Ann Hurt

Evelyn Lorraine Jackson
Terry Scott Jackson
Joan Gail Jeter
Susan Bland Jeter
Maxine Laverne Johns

Martha Ann Johnson
Neil Jones
Nancy Jane Kallam
William Douglas Kallam
Betty Jean Keller

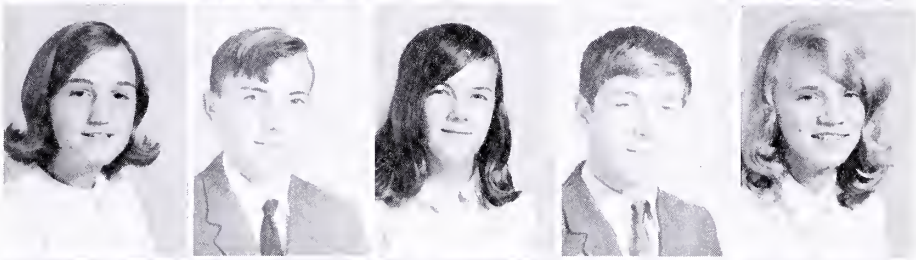

Frances Juanita Knight
Frank Garland Laine
Virginia Rebecca Love
William Thomas Love
Margaret Wallace Marshall

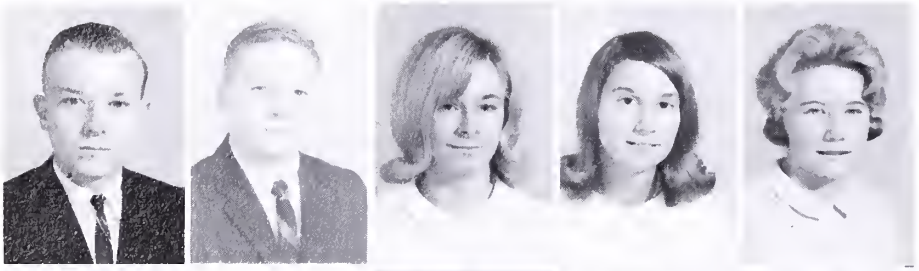

Watson Mann Marshall, Jr.
Steven C. McLaughlin
Joyce Ann Meadow
Stephanie A. Millican
Gloria Lee Moore

Donna Kay Morgan
Jimmy Moss
Norma McFarland Neblett
John Anthony Nelson
Ronnie Overby

Virginia Sue Overby
Beverly Marie Overton
Beverly Constance Powell
Larry Powell
Julian Hill Price, Jr.

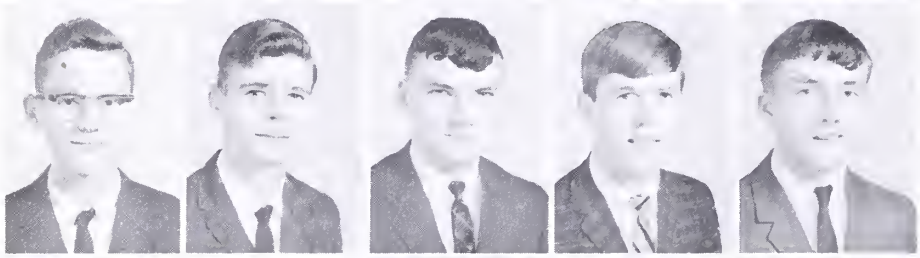

Clifton Lee Pulliam
James Whaley Reed
Steve Reynolds
Daniel Lend Richards
Roger Dale Rickman

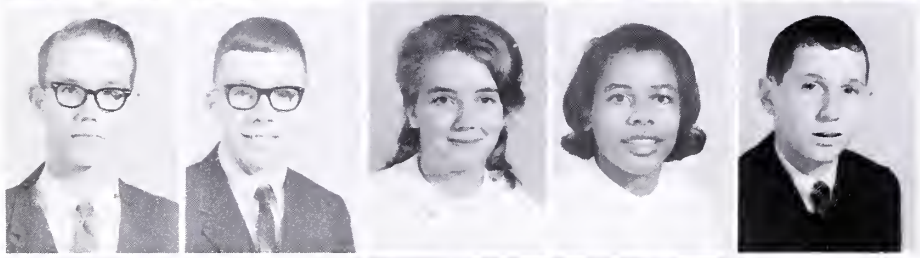

Jerry Robertson
William Randolf Roby
Mary Joyce Scruggs
Marcia Slacum
Edwin Eugene Smith

John Stephen Smith
Debra Ann Snead
Juliana Snead
Selma Elaine Stables
Frederick Stokes

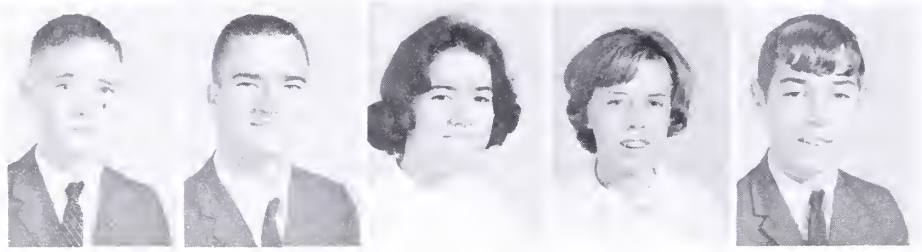

Harvey Lee Tisdale
Jack Clayton Thompson
Willie Ann Thompson
Edith Marie Thorpe
David Tuck

Walter Douglas Tuck, Jr.
Rebecca Gail Turnbull
Chance Price Turner, Jr.
Gary Wadford
Bonnie Sue Walker

Cynthia Coleman Wallace
Audrey Laverne Washington
Nancy Carol Watson
Deborah Gay White
Charles Edward Williams

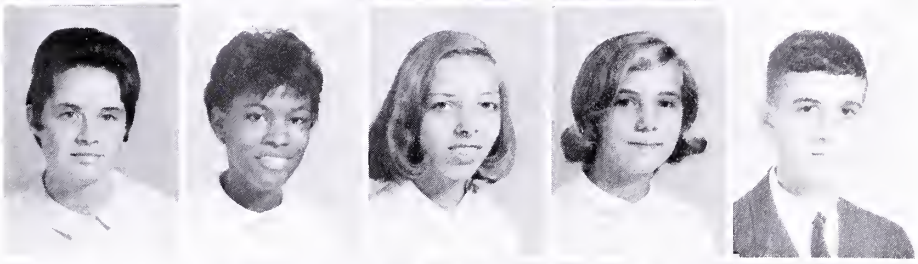

Melvin Linwood Williams
Gary Williamson
Janice Othelia Wilkerson
Glenn Dale Wilson
Tommy Winn

Doris Madelene Womack
Robert Stephen Wrenn
James Arthur Wright
Roger Yeatts
Mary Geneva Yerby

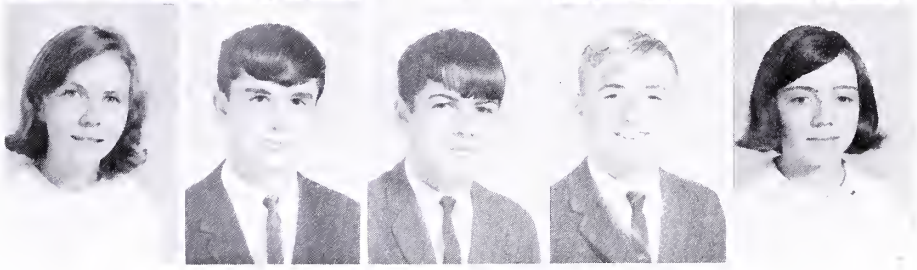

Class of 1971

"Lost in the Crowd"

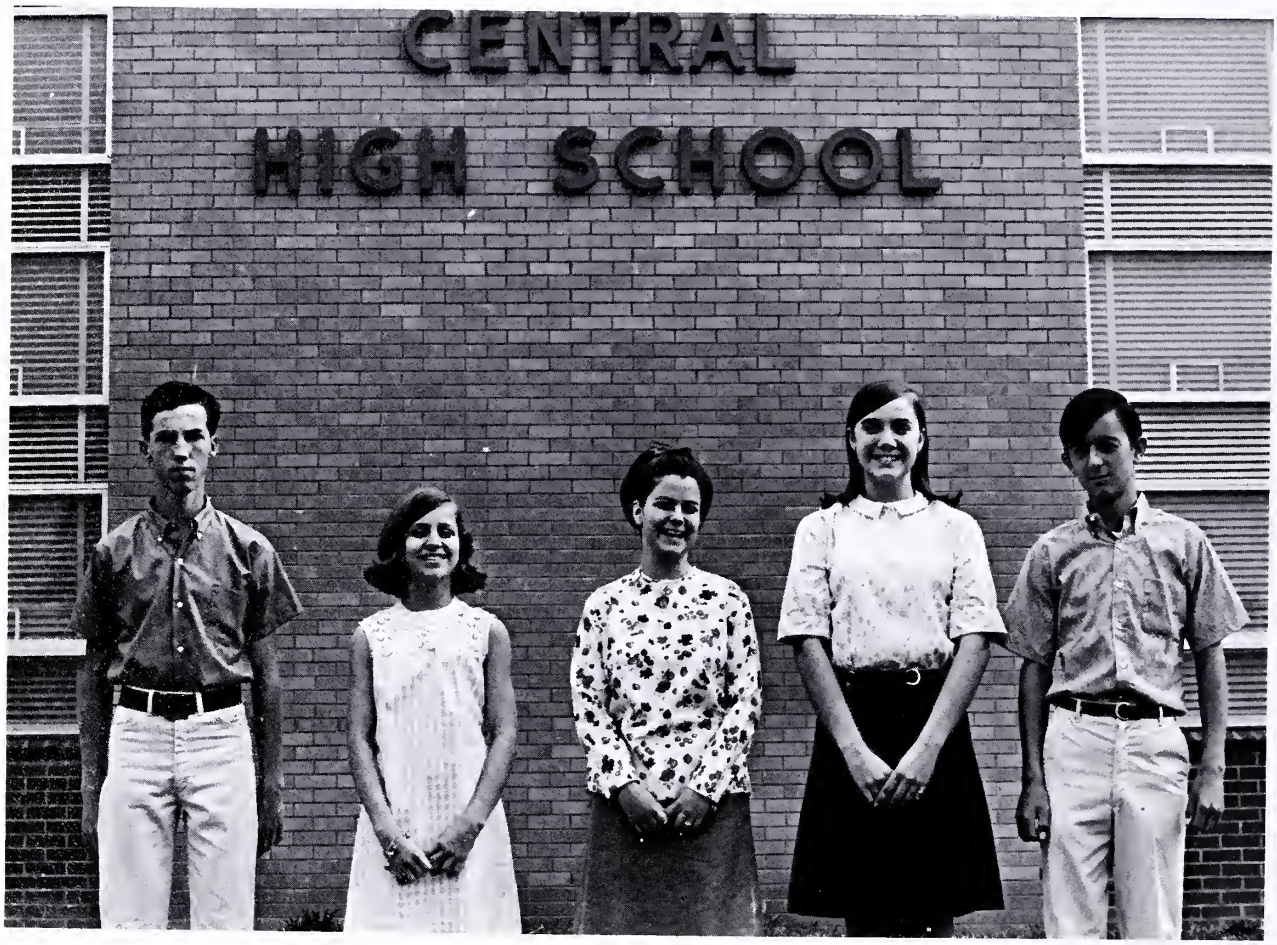

EIGHTH GRADE CLASS OFFICERS

Left to Right: Eddie Ashworth, Reporter; Debra Price, Treasurer; Donna Hancock, Secretary; Catherine Smith, Vice President; Glenn Culley, President

Laura Ann Allan
Cynthia Deatrice Allen
Joyce Ann Allen
Ruby Mae Allen
Gwendolyn Avis Andrews

Gerald Neal Armentrout
Clarence Johnson Arthur, Jr.
Eugene Franklin Ashworth
Hugh Edward Ashworth
Wayne Ashworth

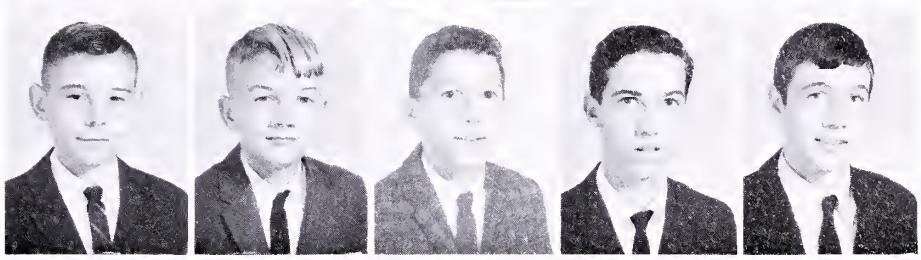

Elbert Wayne Austin
John David Bagley
Ralph Jenkins Bagley
Steven Francis Bagley
William Hethorn Bagley, Jr.

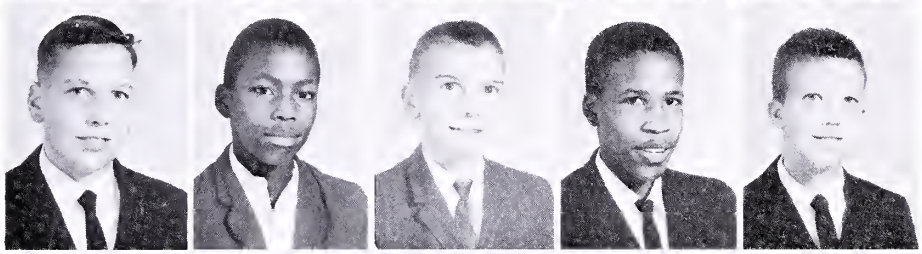

Lewis Dale Bailey
Brenda Anne Barber
Woodrow Clay Barton
Donna Anne Batte
John Michael Bayne

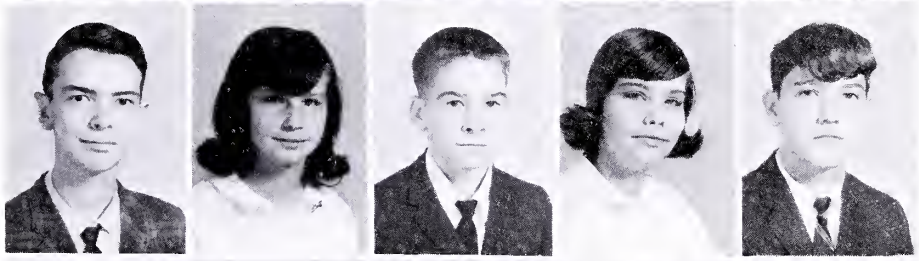

Herbert Michael Beck
Nora Marie Beck
Sandra Sue Bishop
Robert Martin Bourque
Hazel Ann Bowman

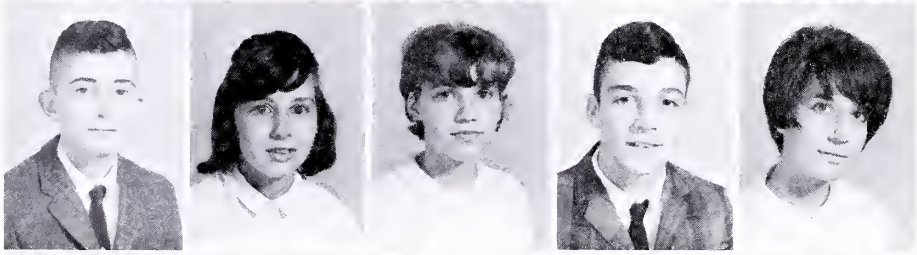

Michael Alexander Breedlove
Edward Field Brown
Horace Edward Callahan
Melvin Irvin Callahan
Nelson Thomas Cardwell

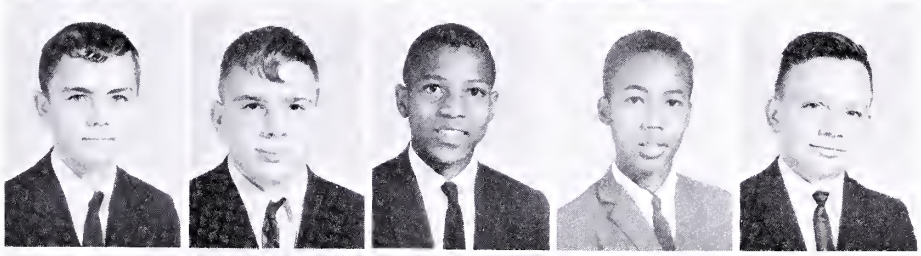

Waverley Chaffin
Rene Hope Cichorz
Ethel Deloris Coleman
Richard Vaughan Cothran
Charles Corkin Creasy

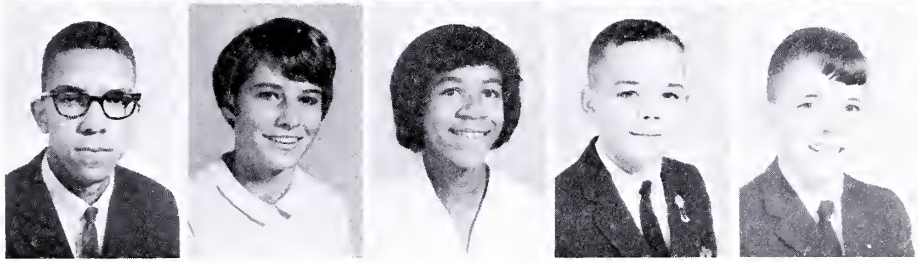

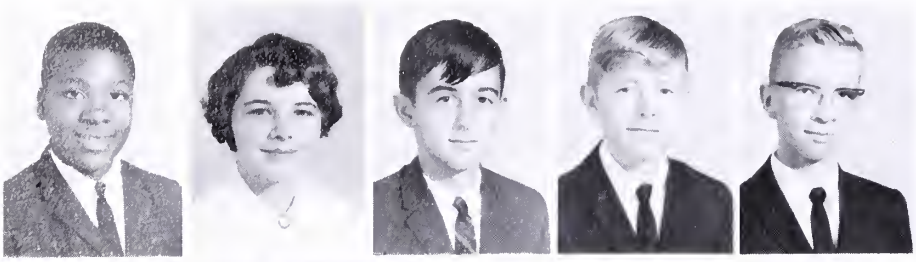

Vereland Lenory Crowder
Brenda Sue Crump
Walter Glenn Culley, Jr.
Ronnie Glenn Currin
William Lynn Currin

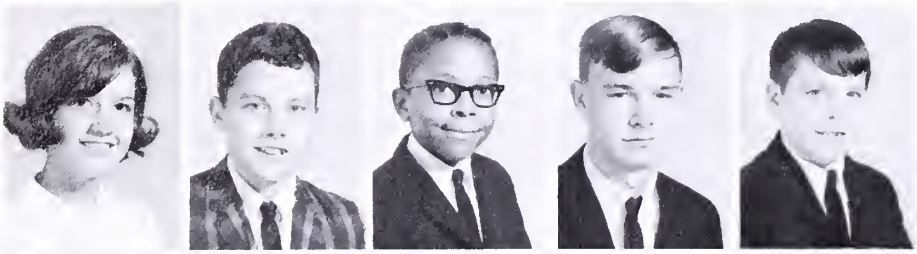

Brenda Layne Dalton
Richard W. Daniel, Jr.
Michael Anthony Drummond
Thomas Lee Duffer
Mark Dunnavant

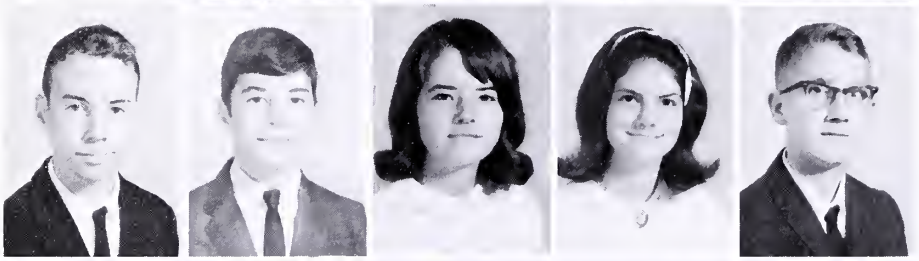

Graydon DuPriest, Jr.
James Francis Edelen
Jeanne Louise Edmunds
Carolyn Ann Estes
Charles Everette Estes

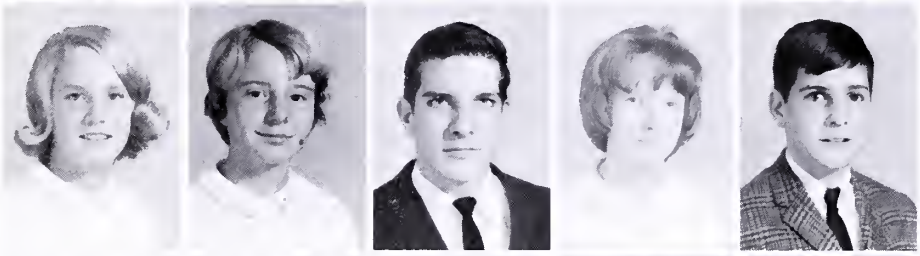

Dixie Lynn Estes
Marilyn Nell Estes
Claude Michael Freeman
Ann Elizabeth Gaulding
Bradford Paige Gee

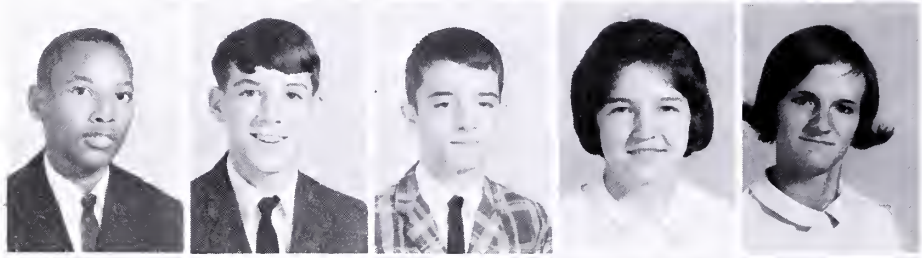

Earl Justin Gee
Harold Benjamen Gee, III
Johnny Hannibal Gee
Peggy Lee McGhinnis
Mattie Lou Gittman

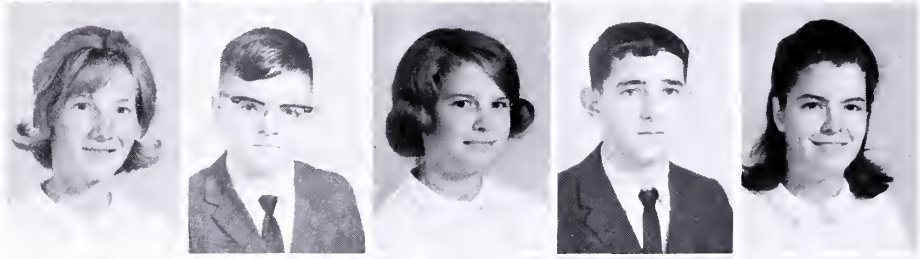

Virginia Dare Gittman
Gerald Morgan Green
Carolyn Ann Hagaman
Robert Stephen Hamlett
Donna Jan Hancock

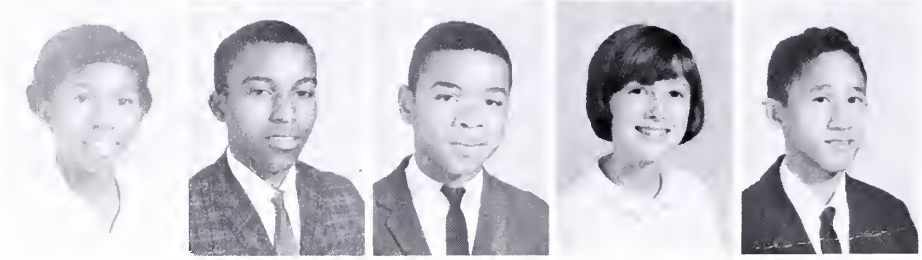

Vivian Marie Harding
William Robert Harding
Howard Lewis Hardy
Janice Rebecca Hardy
Larry Junior Hardy

Joyce Elaine Hash
Deborah Anne Hawks
Marion Maureen Hawks
Richard Roswell Hawkins
Floyd Willis Hawthorne

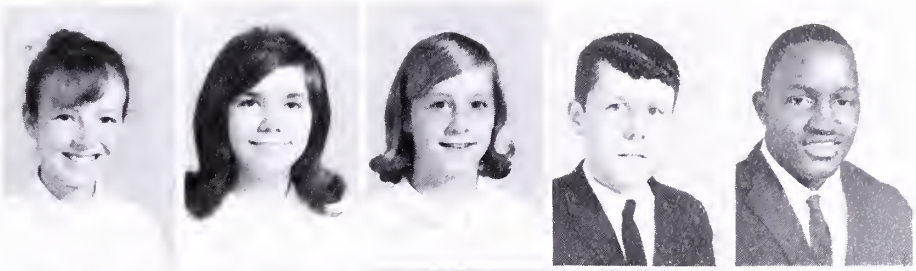

Chester Winfred Hazelwood
Winfred Dale Hazelwood
Dixie Lee Higdon
Gertrude Harriet Hite
Hughes D. Hite

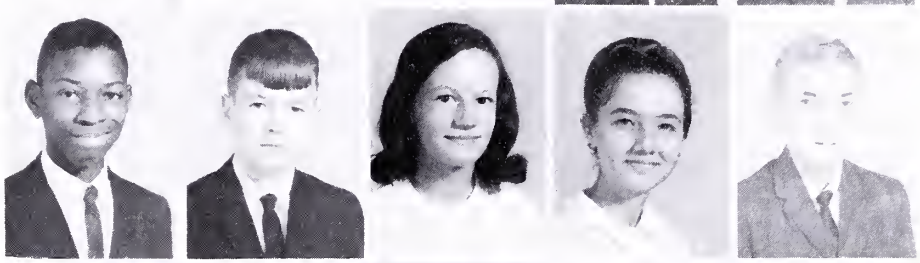

Sandra Vernita Hodges
Carolyn Marie Holder
Barbara Gayle Holder
Grace Curtis Holloway
Rebecca Ellen Howell

Dennis Clifton Hudson
Larry Garnett Hurt
Thomas Eugene Hurt
Mary Eunice Inge
Elizabeth Leigh Ingram

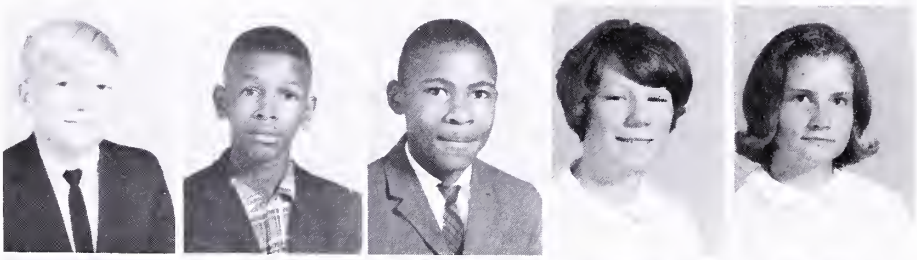

Estelle Loreen Ingram
Dennis Michael Jackson
Paul Douglas Jackson
Ronald Vaughan Jackson
Ronald Edward Johnson

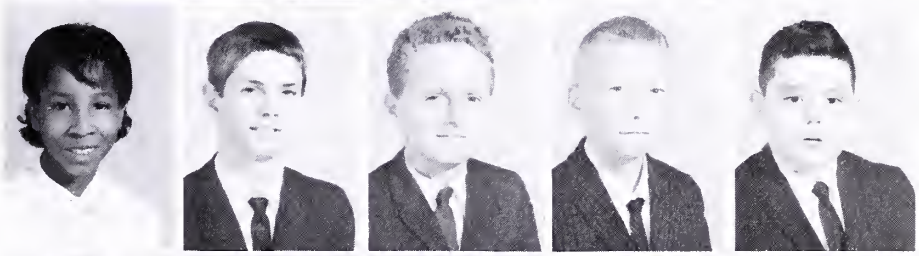

William Franklin Johnson
Carolyn Rose Jones
Sheila Dell Jones
Kenneth Donald Jordan
Glenn Franklin Keller

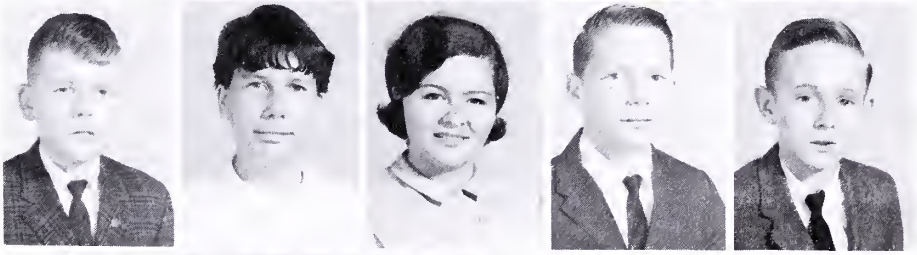

Randolph Kinder
Katherine Pond Kirby
John Randolph Kirk
Donna Kay Knight
Joan Dale Lacks

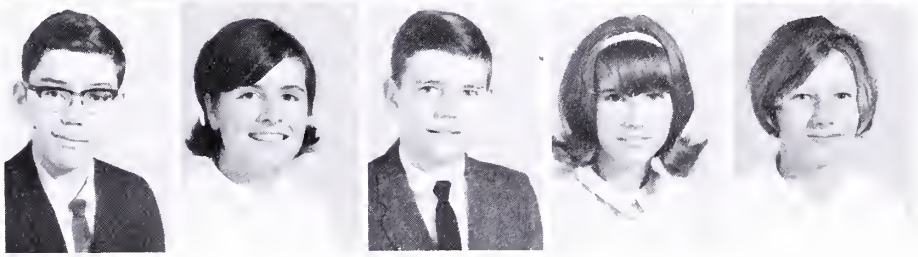

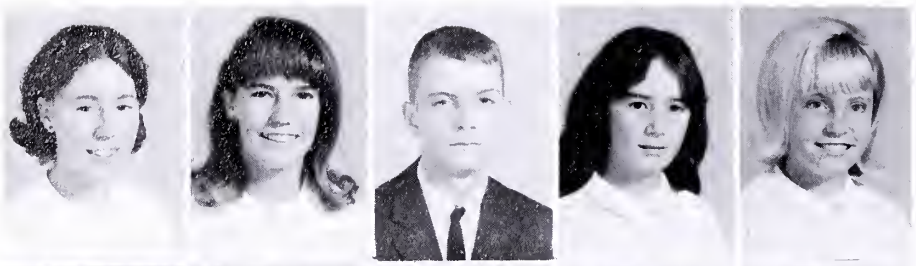

Nancy Dee Lohmueller
Vanessa Wanda Louern
Frank Herman Lynch
Doris Jane Mawyer
Rebecca Leigh Meyers

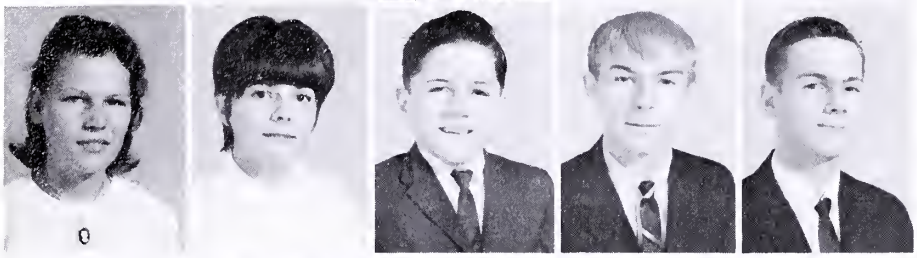

Ruby Day Morris
Betty Rebecca Moore
Clyde Wayne Moore, Jr.
Lynwood Curtis Neal
Eddie Joseph Newcomb

Danny Nelson O'Brien
Donald Bruce Overton
Sandra Gayle Overton
Nancy Gayle Parham
Eddie Levi Parrish

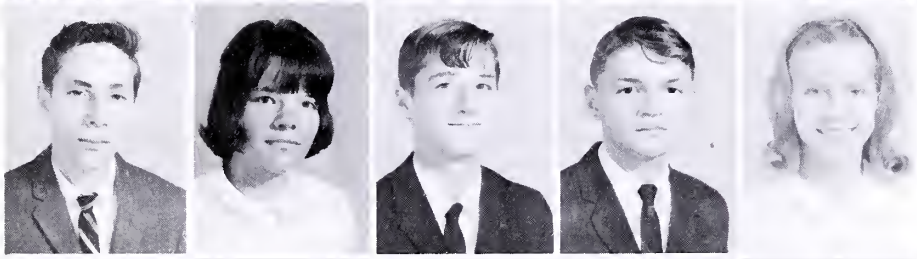

Lemoine Wayne Payne
Sylvia Jean Peebles
Andy Layton Powell
Elson Wayne Powers
Debra Joan Price

Tex Roy Price
Sherrill Annette Pulley
Brenda Jaye Queensberry
Marvin Eugene Reese
Steve Edward Retallick

Irvin Monroe Robertson
Alicia Gwendolyn Royster
Vivian Lee Rutledge
Bernard Wayne Scruggs
Bonnie Mildred Shelton

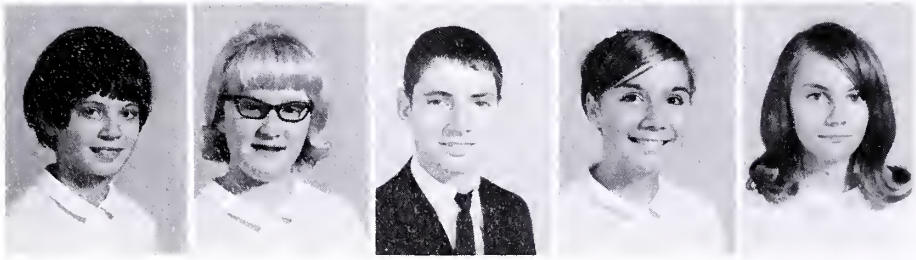

Debra Sue Shields
Gayle Lucille Shields
Henry Leander Simmons
Katherine Lewis Smith
Donna Marie Spencer

Eddie Arnold Stokes
Charles Roy Sweitzer
Charles Daniel Taylor
Clarence Wayne Thompson
James Robert Thompson

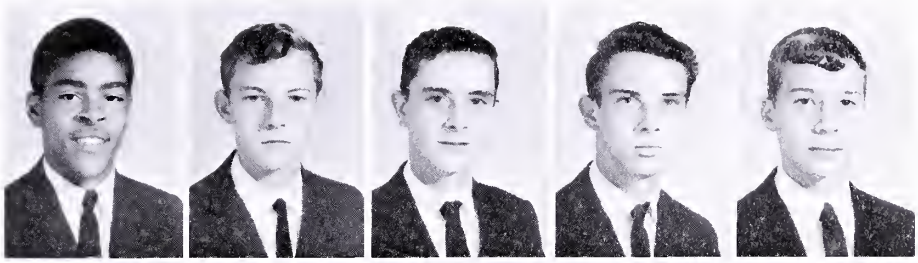

John Calvin Thompson
Ronald Nelson Thompson
Edward Bolling Tucker, Jr.
Jessie Lea Vaughan, Jr.
Robert Matthew Vaughan

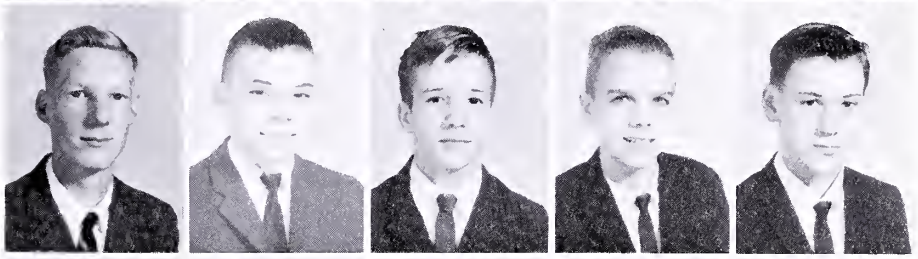

Deborah Kay Wallace
Etta Anita Wilkerson
Linwood Eddie Williams
Robert Davis Willis
Joan Elizabeth Womack

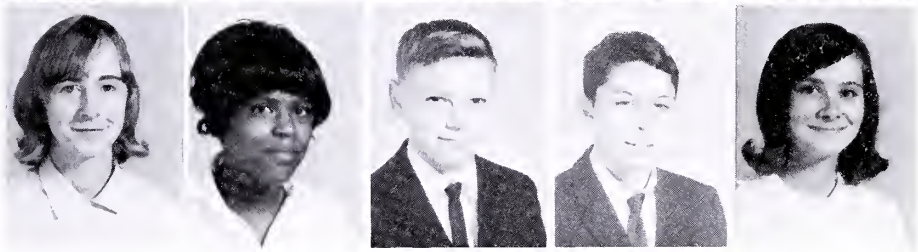

Not Shown:
Brenda Gee
Wade Green
Ronnie White
Bill Whittaker

Sports

Pigskin

First Row: Chippie Chappell, Rennie Tisdale, Al Vaughan, Chuck Johnson, David Hawks, Calvin Sharpe, Billy Williams, Jimmy Bruce, David Sweitzer, Butch Brame, David Barton. **Second Row:** Clint Smith, Dennis Thompson, Al Crymes, Jimmy Martin, Phil Brandon, Frank Ashworth, Jackie Spurlock, Ray Ashworth, David Jansch, Eddie Estes. **Third Row:** Roy Sharpe, Jimmy Nowlin, Timmy Overton, Buck Kellam, Bubba Bacon, Thomas Smith, Roger Rickman, William Atkins, Doug Tuck, Howard Greene.

Assistant Coach: Donald Carnes
Head Coach: John Griffith

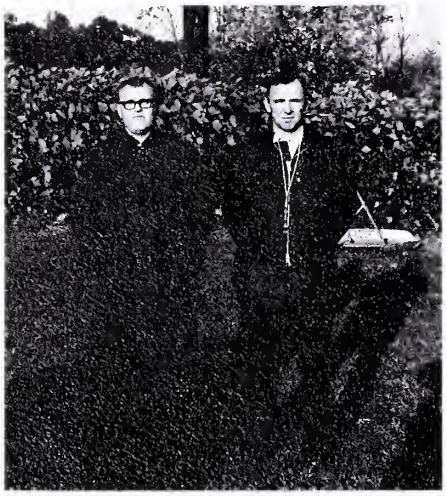

Scores

Central	0	Brunswick	8
Central	6	Parkview	6
Central	6	Cumberland	6
Central	13	Blackstone	26
Central	27	R. H.	7
Central	39	Bluestone	19
Central	27	Crewe	17
Central	19	Greensville	18
Central	40	Amelia	19
Central	52	Dinwiddie	6

Managers: Howard Green,
Roy Sharpe, Tommy Duncan

Calvin Sharpe—All District; All State, 3rd team

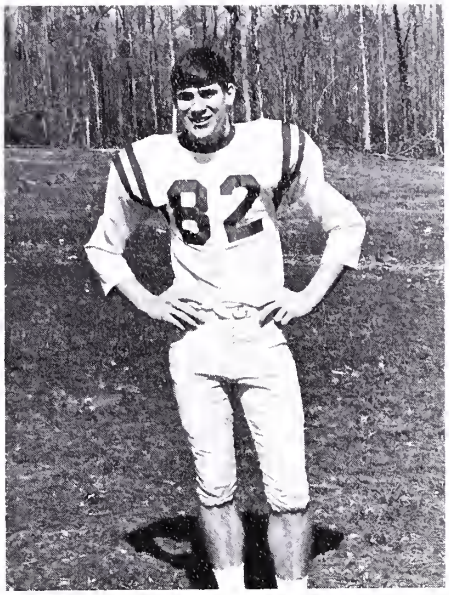

Butch Brame—All District

CHARGERS HAVE GOOD YEAR ON THE "GRIDIRON"

The Central Chargers football squad made their initial season truly a successful one. Under the guidance of head coach John Griffith and assistant coach Donald Carnes, the Chargers won their last six games, good for third place in the district.

The Chargers featured a wide open offense and an extremely stingy defense, particularly on the ground. Toward the end of the season it was known throughout the district that the Chargers were one of the strongest football teams in the district.

Central was very proud to have two of their players named to the All-District team. They were Butch Brame, the pass catching right-end, and Calvin Sharpe, the bruising fullback.

Chuck Johnson, Most Valuable Line and Calvin Sharpe, Most Valuable Back

Offensive Team

Chargers charge onto the field

Chargers bring down Orioles

Co-captains, Sharpe and Hawks lead Chargers in exercises.

Defensive Team

Calvin scores touchdown

Al fumbles as Chuck arrives

Senior Boys

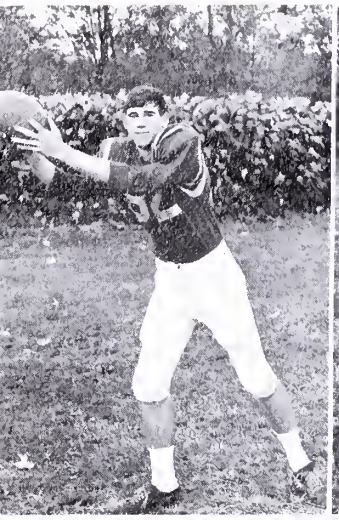

Right End
Butch Brame

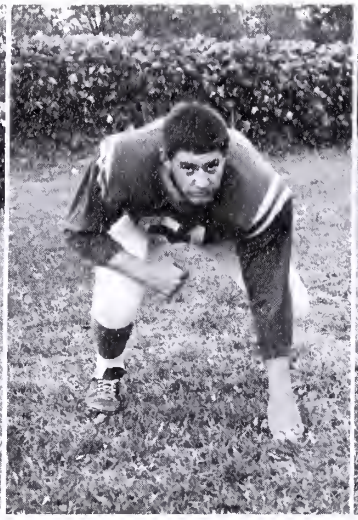

Right Tackle
Al Crymes

Right Guard
Chuck Johnson

Center
Jimmy Bruce

Al races across goal line for T. D.

Quarter Back
Rennie Tisdale

Full Back
Calvin Sharpe

Right Half Back
Chippie Chappell

Left Half Back
Al Vaughan

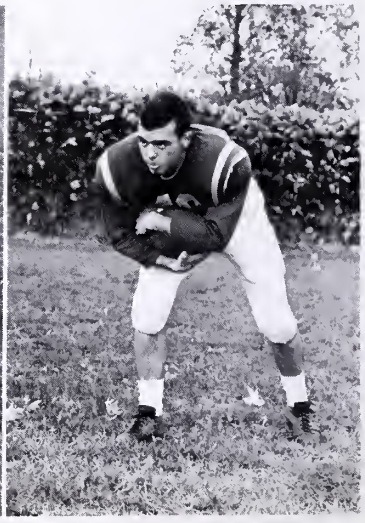

Left Guard
Billy Williams

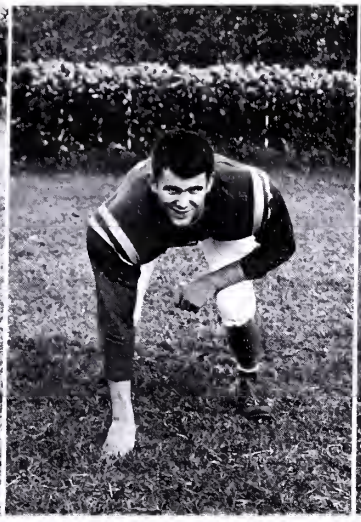

Left Tackle
David Jansch

Left End
David Hawks

Left End
Jimmy Martin

Calvin makes another touchdown

Defensive End
Dennis Thompson

Defensive Tackle
Jimmy Nowlin

Defensive Guard
Eddie Estes

Defensive Guard
Buck Kellam

Defensive Tackle
Bubba Bacon

Defensive Line Back
David Sweitzer

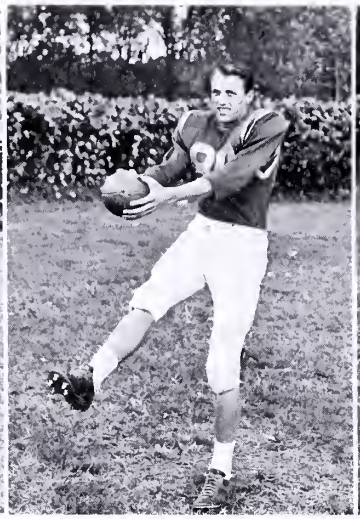

Punting Specialist
Frank Ashworth

Kick-off Specialist
Phil Brandon

First Row: Eddie Parrish, Edward Brown, Stevie Wrenn, Roger Rickman, David Tuck, Neil Jones, Pete DuPriest, Jimmy Thompson. **Second Row:** Harvey Hoyle, Ronnie Johnson, Lee Payne, Willie Doty, Tony Clark, Billy Roby, Glen Culley, Charles Williams. **Third Row:** Mark Dunnavant, Frank Lynch, Bill Barnett, Layton Powell, Steve McLaughlin, Bobby Burke, Charles Sweitzer.

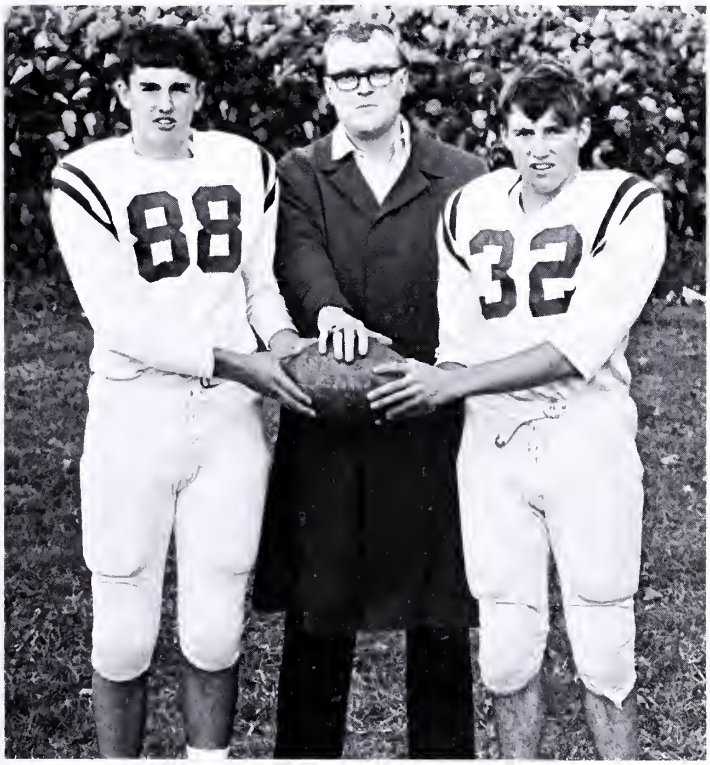

Co-Captains: Stevie Wrenn and Roger Rickman with Coach Donald Carnes

J.V. SCORES

Central.....17	Randolph Henry 13
Central..... 6	Crewe 12
Central.....13	Brunswick 0
Central.....12	Randolph Henry 13
Central.....12	Crewe 6

Charger

Mgrs. Mark Dunnavant and Billy Roby. **First Row:** Chippie Chappell, Reggie Dunnavant, Eddie DuPriest, Paul Cabaniss, Rennie Tisdale, Cary Gaulding. **Second Row:** Coach Frank Warren, Dennis Thompson, David Jansch, Jackie Spurlock, Charles Hankins, Freddie Wilkinson, and Michael O'Brien.

SCORES

Central.....66	R. H. 72	Central.....79	Brunswick 76
Central.....83	Cumberland 45	Central.....85	Dinwiddie 61
Central.....65	Dinwiddie 57	Central.....75	Buckingham 64
Central.....39	Brunswick 59	Central.....60	Bluestone 59
Central.....34	Emporia 41	Central.....73	Blackstone 65
Central.....84	Amelia 37	Central.....72	Park View 82
Central.....66	Park View 76	Central.....80	Crewe 40
Central.....68	Blackstone 62	*Central.....63	Brunswick 68
Central.....64	Bluestone 39	*Tournament	

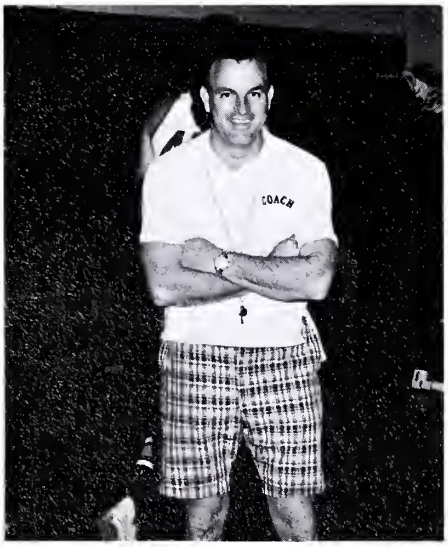

Coach Frank Warren

Co-Captains: Ed DuPriest and Paul Cabiness

Basketball

Eddie DuPriest; Senior

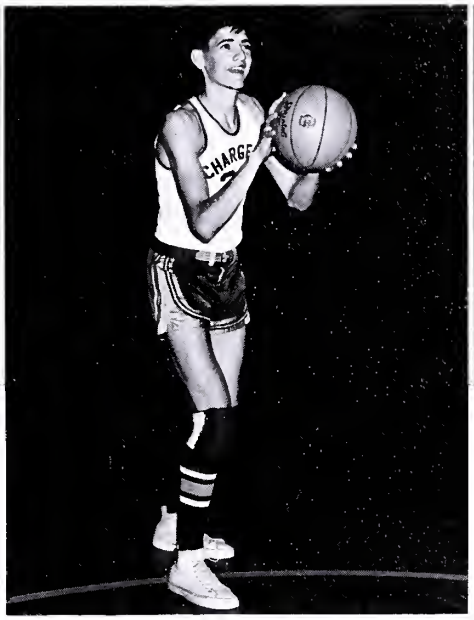

Paul Cabaniss; Senior

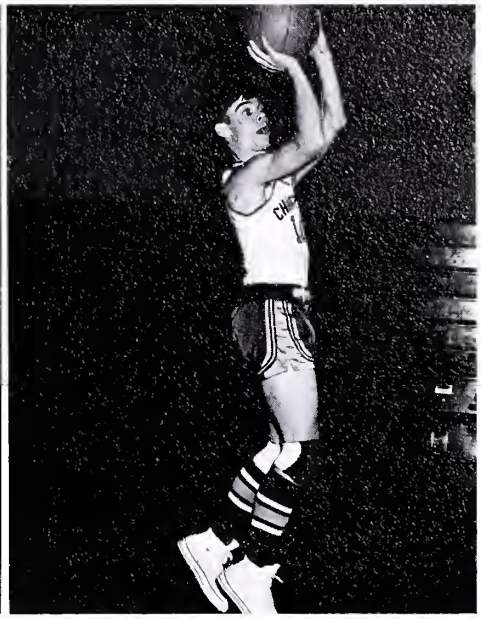

Reggie Dunnavant; Junior

BASKETBALL CHARGERS HAVE STRONG YEAR

The Central High School Basketball Chargers, under the direction of Head Coach, Frank Warren, made their first season a winning one. The Chargers combined a pressing defense and a fast-moving offense to win eight of their last nine games and finish in a tie with Brunswick for fourth place in the district, with a record of 11 wins and only 5 losses.

The Chargers completed a fine season which saw Ed DuPriest make All-District, and Reggie Dunnavant and DuPriest selected to the All-Tournament team.

Next year's season looks bright for the Chargers as only five seniors will be graduating from a team of twelve.

Charles Hankins; Junior

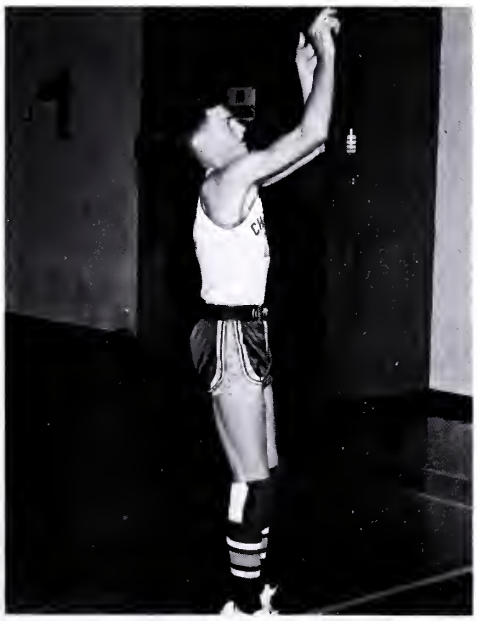

David Jansch; Junior

Jackie Spurlock; Senior

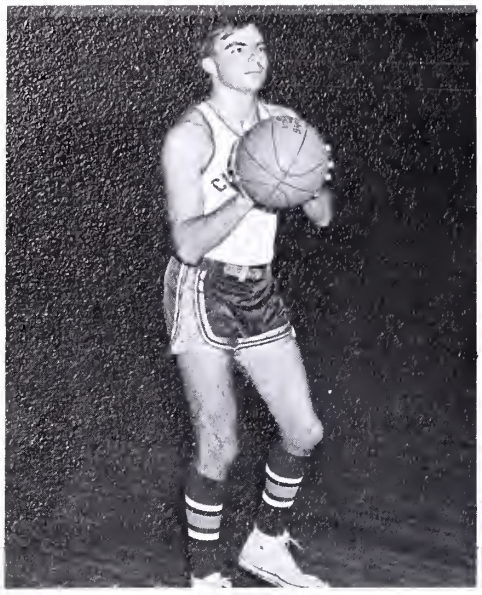

Rennie Tisdale; Senior

Mike O'Brien; Senior

Cary Gaulding; Junior

"Chargers Are Ready"

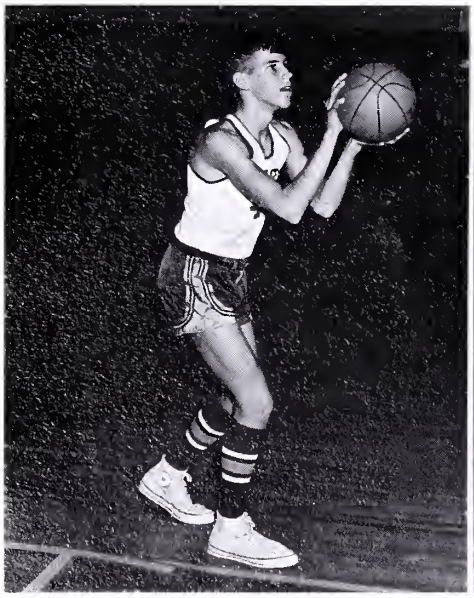

Freddie Wilkinson; Soph.

Chippie Chappell; Junior

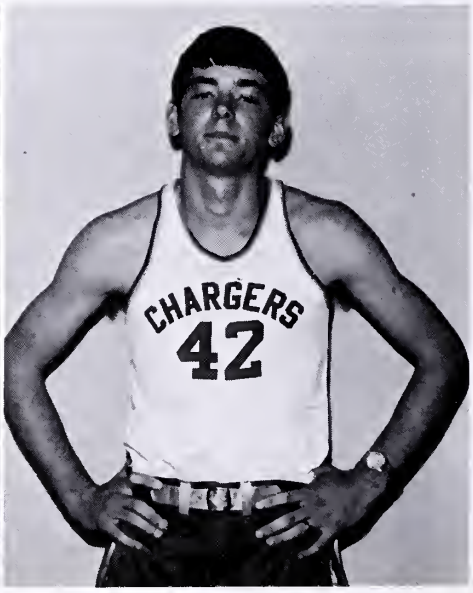

Dennis Thompson; Junior

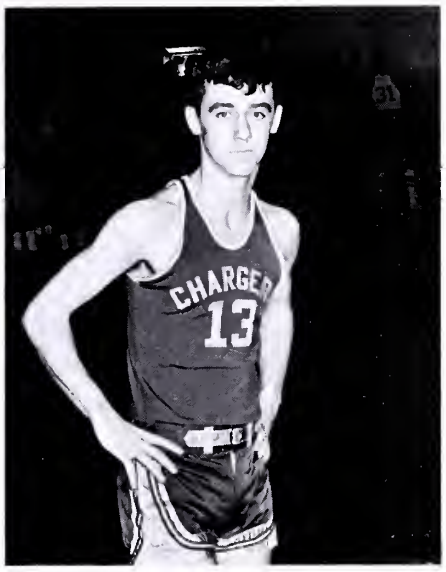

Eddie DuPriest: Leading Scorer in Group II, District III, All District, All Tournament.

Chargers Fight for Ball

Cabaniss Rebounds

Reggie Dunnavant; All Tournament

DuPriest; Most Valuable Player Award

Jansch Rebounds

DuPriest over Driver

Hankins fights Estes for rebound

Cabaniss pulls it down

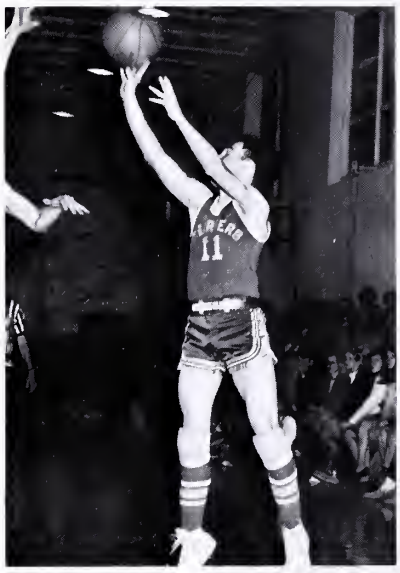

Reggie fires from corner

DuPriest beats Peebles

Cabaniss rebounds again

Front Row: David Tuck, William Atkins, Tommy Hanks, Steve Retallic, Mark Dunnavant, Bolling Tucker, Edwin Smith, John Allen. **Back Row:** Coach Griffith, Gary Williamson, Steve Reynolds, Stevie Wrenn, Scott Barnes, Al Crymes, Bob Grizzard, Frank Berry, Donnie Neblett—Mgr.

J. V. Team

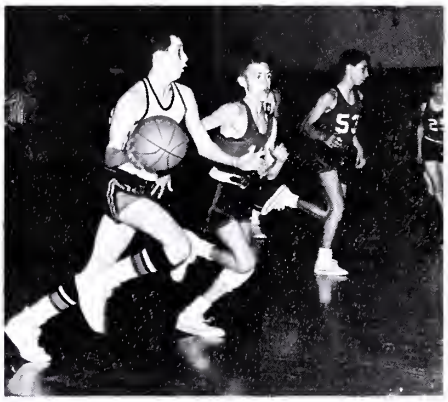

1966-67 Girls'

Kneeling: Linda Hawks, Ann Huff, Phyllis Stables, Charlotte Bagley, Linda Meyers, Jenean Hall. **Standing:** Mgr. Irene Hood, Doris Inge, Mildred Huff, Liza Potts, Sara Austin, Sandy Thweatt, Linda Spencer, Coach Donald Carnes. **Third Row:** Mgr. Daphne Ashworth, Bonnie Walker, Jane Tucker, Carol Snead, Jenny Wadford, Mgr. Karen Hawks.

Linda Meyers
Forward

Tri-Captains:
Charlotte, Ann, and Phyllis
Coach Carnes

Jenean Hall
Rover

Basketball

Linda Hawks
Rover

SCORES

Central		
55	R. H.	32
52	Cumberland	40
30	Dinwiddie	34
43	Emporia	36
42	Amelia	34
42	Blackstone	18
41	Bluestone	16
44	Brunswick	24
32	Buckingham	23
21	Park View	40
64	Crewe	21

Tournament

46	Park View	26
38	Dinwiddie	37

Charlotte Bagley
Forward

The first year of girls' basketball at Central was indeed a successful one with a season record of 9-2. Their success was attributed to hard practice, strong will and determination, and "good luck". After such a fine season the girls went on to the tournament and gained the title of . . .

GROUP II DISTRICT 3 TOURNAMENT CHAMPIONS

Sara Austin
Guard

Ann Huff
Guard

Phyllis Stables
Rover

"Sara's away with the ball again."

"Charlotte gets ready to shoot."

"Jeanean sinks another one."

"Linda follows the ball through."

"Linda's right in there for the ball."

"Phyllis's super-duper hook shot."

1966-'67 District Champions

The winning smiles as Mr. Thweatt presents the trophy.

A little after-tournament action.

All-District: Linda Meyers, Charlotte Bagley, and Jenean Hall.

The Ending of a Great Year!

1967 Baseball

Kneeling: Ed DuPriest, Reggie Dunnavant, Kenneth Francisco, Frank Bacon, Jimmy Wright, Jimmy Daniel, Roger Rickman, Mgr. Tommy Winn. Standing: Mgr. Billy Roby, Mgr. Charles Williams, Bernard Barker, Paul Cabaniss, Dennis Thompson, Ray Ashworth, Cary Gaulding, Louie Love, Bernice Dooley, Billy Oakes, Gene Hart, Ed Daniel, Franklin Ashworth, Mgr. Earl Whitley, Coach Warren.

SCORES

Central	0	Brunswick	5
Central	6	Crewe	5
Central	0	Cumberland	7
Central	5	R. H.	3
Central	12	Amelia	6
Central	8	Buckingham	1
Central	3	Crewe	0
Central	4	Cumberland	2
Central	0	R. H.	6
Central	12	Amelia	5
Central	5	Brunswick	0
Central	1	Buckingham	0

DISTRICT PLAY-OFFS

Central	1	Park View	0
Central	3	Park View	5
Central	6	Park View	0

Coach Frank Warren

Co-Captains Love and DuPriest with coach

District Champions

Best Fielder—Louie Love

Best Pitcher—Bernard Barker

The Central Chargers, under the direction of Coach Frank Warren, completed their first season and became Western Division Champions and District Champions. The Chargers won the district crown by defeating Park View in a best two-out-of-three series.

The Chargers had many outstanding individuals, but it was team balance that carried them to their district crown. Good pitching and excellent defense were particular strong points for the Chargers.

The entire Charger baseball squad is to be commended for their tremendous effort throughout the entire season.

The proud team admires trophy.

Leading Hitter—Reggie Dunnavant

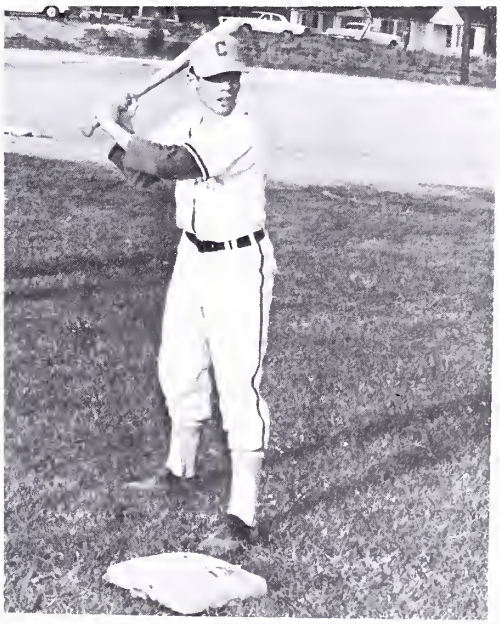

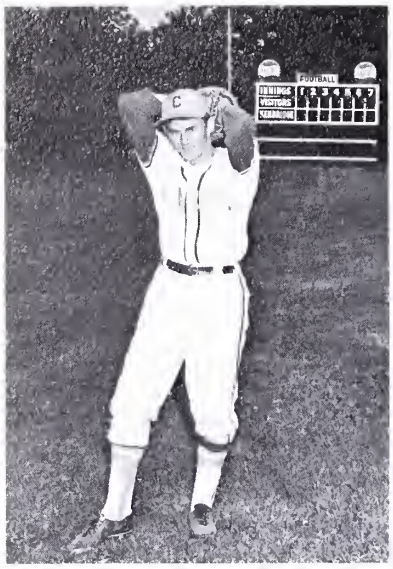

Bernard Barker—Pitcher
All-District

Bernice Dooley—Catcher

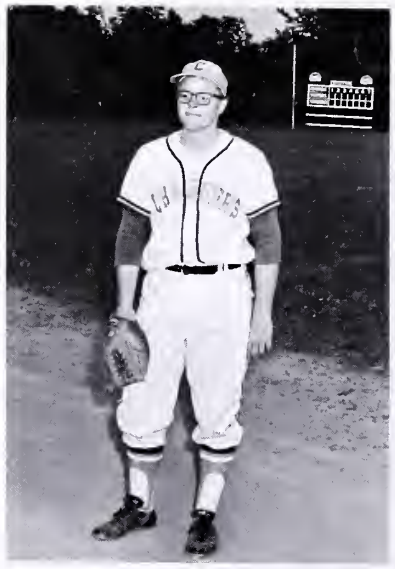

Louie Love—1st Baseman

Paul Cabaniss—2nd Baseman
All-District

Reggie Dunnavant—Shortstop
All-District

Ed Daniel—3rd Baseman

Frank Ashworth—Left Field

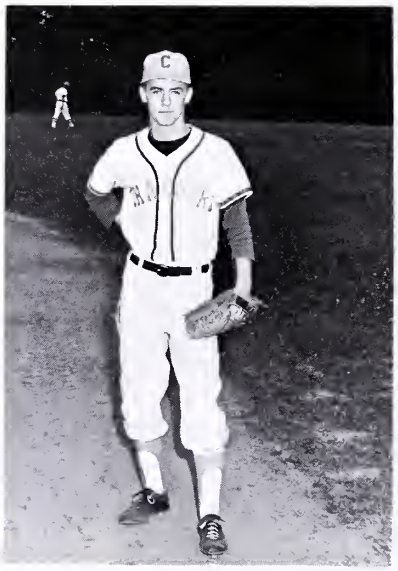

Eddie DuPriest—Center Field
All-District

Dennis Thompson—Right Field

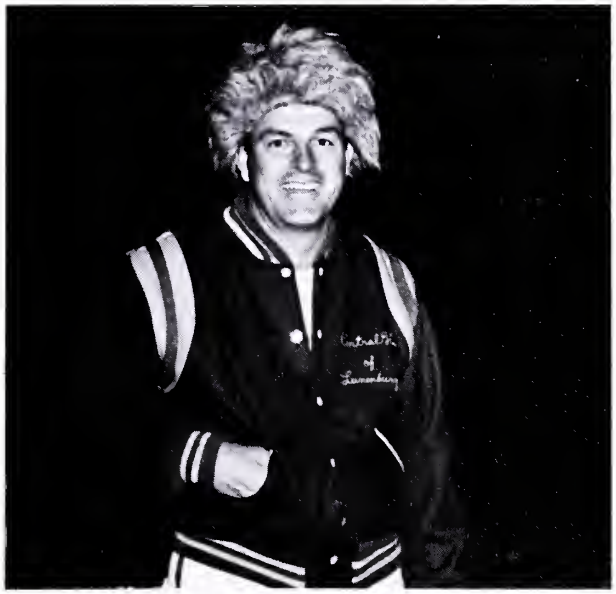

1967 Track Team

First Row: Whaley Reed, Roger Rickman, Chippie Chappell, Eddie DuPriest, Reggie Dunnavant, David Sweitzer, George Lee. Second Row: John Allen, Tommy Duncan—Mgr., Howard Greene—Mgr., Donald Rickman, William Atkins, Harold Tisdale, Leonard Hanks, Grayson Bagley, Jackie Spurlock, Jimmie Martin, Roger Pendergrass, Richard Slaughter, Al Vaughan, David Hawks, Billy Williams, Rennie Tisdale, Butch Brame, Tommy Hoover.

The track team of Central High School, coached by John Griffith, completed their fairly successful season with the District Meet at Hampden Sydney College. Although the entire season was handicapped by numerous injuries, the team had some outstanding individuals. There were nine boys who lettered in track this season. They were: Reggie Dunnavant, Butch Brame, Chippie Chappell, Harold Tisdale, Eddie DuPriest, Roger Rickman, Whaley Reed, Al Vaughan, and Jackie Spurlock.

Al Vaughan
440 Yd. Run

Harold Tisdale
Broad Jump

Butch Brame
High Hurdles

Reggie Dunnavant
High Jump

Roger Rickman
220 Yd. Run

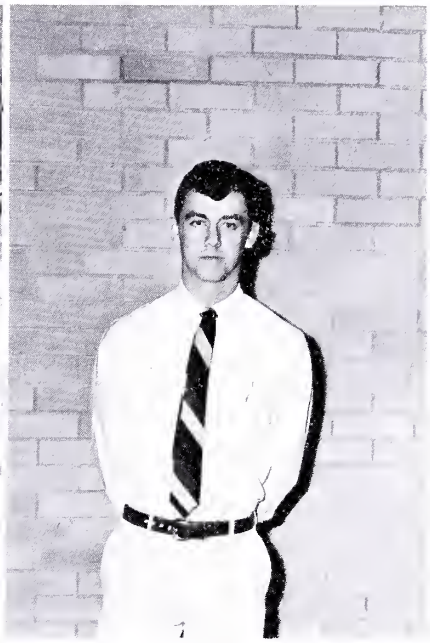

Eddie DuPriest
100 Yd. Dash

Coach John Griffith

880 Relay Team—4th Place in District Meet

Chippie Chappell
Pole Vault

Whaley Reed
Mile Run

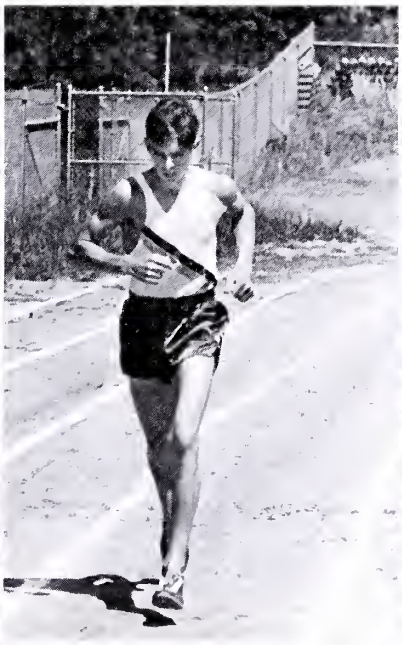

Jackie Spurlock
Discus

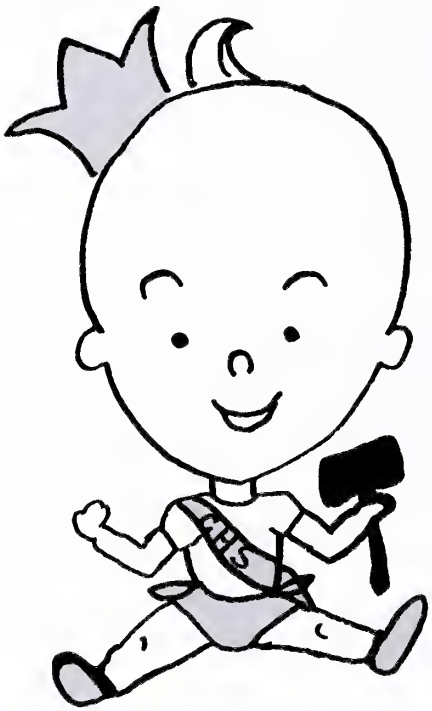

Features and Activities

Annual Staff

Judy Miller, Art Ed.; Judy Bailey, Asst. Bus. Mgr.; Nancy Estes, Bus. Ed.; Gay Fallen, Bus. Mgr.; Ed Daniel, Subscript. Ed.; Pat Crymes, Feat. & Act. Ed.; Peggy Glasscock, Girl's Sports Ed.; Nancy Hardy, Co-Ed.-in-Chief; Jane Morris, Co-Ed.-in-Chief; Carolyn Vaughan, Faculty Ed.; Eddie DuPriest, Boy's Sports Ed.; Charlotte Bagley, Class Ed.; Louie Love, Photographer.

Boys make that "BIG" sale.

Mrs. Potts, Mrs. Winn, and Mrs. Wellons—Sponsors.

Ad and Subscription Salesmen.

The Clinic echoed with sounds of a clicking typewriter and scurrying feet as the SWORD AND SHIELD staff worked feverishly to meet the deadline. But all the scurrying and rushing would not have produced a pictorial annual without the help of Mr. Jimmy Gee, our flashing photographer. As the deadline arrived and material was sent to the publisher, the staff had fond hopes that the 1967 SWORD AND SHIELD would be the impressive example by which many more Central Annuals would follow.

Jane and Nancy—Co-Editors-in-Chief.

S C A—Unites Two Student Bodies

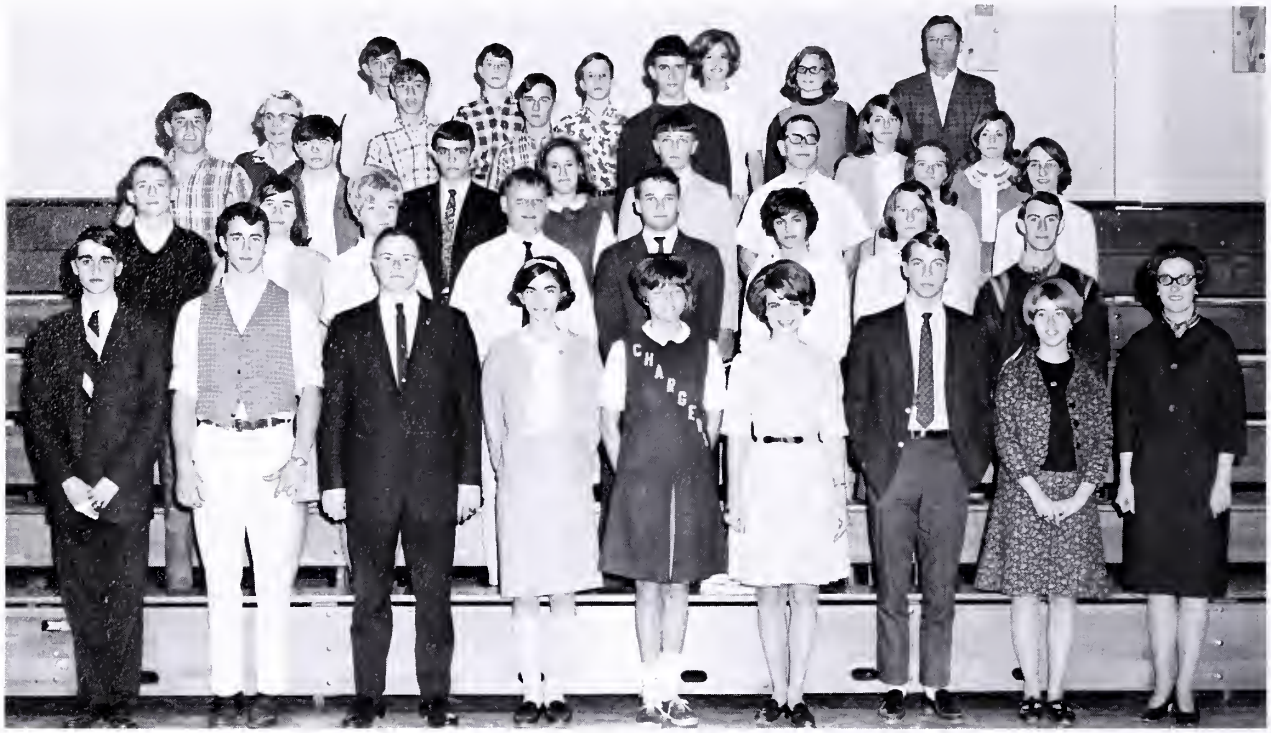

SCA REPRESENTATIVES

First Row: Frankie Barlett, David Hawks, Louie Love, Nancy Estes, Cassandra Wilkes, (Acting President), Frances Vaughan, Burnice Dooley, Gay Fallen, Mrs. Hamlett (Sponsor). **Second Row:** Bagley Hawthorne, Jenean Hall, Linda Meyers, Jimmy Neblett, Cary Gaulding, Linda Hawks, Diane Jones (Acting Secretary), David Sweitzer. **Third Row:** Al Crymes, Frank Berry, Joe Vaughan, Michaeleen Hutchinson, Bob Grizzard, Steve Love, Liza Potts, Jennie Wadford. **Fourth Row:** Mrs. Ozlin (Sponsor), David Tuck, Tommy Hanks, Charles Williams, Susan Hoppe, Norma Neblett. **Fifth Row:** Glen Culley, Jeep Willis, Bolling Tucker, Brenda Dalton, Elizabeth Ingram, Mr. Potts (Sponsor).

Now all we have to do is wait for Santa!

Ready at the polls.

The S.C.A. was organized this year as a planning council to organize future activities in the school. The council elected Cassandra Wilkes to serve as president and Diane Jones to serve as secretary. Because the S.C.A. Council has worked hard as a planning organization, they are proud of their accomplishments. The main event of the year was the writing and ratification of an S. C. A. Constitution. The S. C. A. sponsored a Christmas assembly and was proud to decorate the first Christmas tree at Central. The first successful year was climaxed with the election and installation of new officers for the coming year.

Macon F. Fears Chapter of the National Honor Society

First Row: Miss Bell, Sponsor; Harold Tisdale, Nancy Hardy, Eleanor Bagley, Nancy Snead, Cassandra Wilkes, Phyllis Stables, **Second Row:** Charlotte Bagley, Sandy Thweatt, Nancy Thompson, Diane Jones, Betty Johnson, Nancy Estes, Kathren Nelson, Pat Crymes. **Third Row:** Charles Hankins, Frank Barlett, Lyn Bowden, Marie Sadler, Louie Love, Sara Austin, Al Vaughan, Cary Gaulding.

Phyllis is tapped.

OFFICERS: Pres., Nancy Snead; Vice-Pres., Eleanor; Sec., Nancy Hardy; Treas., Harold; Report., Cassandra.

Pat presents Mr. Fears an honorary membership in the chapter.

Newly tapped members take the pledge.

Tri-Hi-Y

First Row: Mrs. Hamlett, Sponsor; Phyllis Stables, Chaplain; Linda Hawks, Pres.; Judy Newton, V.-P.; Frances Vaughan, Sec.; Sandy Thweatt, Treas.; Sara Austin, Historian; Martee Buchanan, Reporter. **Second Row**: Wandakay Johnson, Linda Meyers, Brenda Hamlett, Bernadette LaForest, Margaret Wright, Joyce Wadeford, Malinda Gill, Linda Inge. **Third Row**: Carolyn Puckett, Susan Peebles, Polly Inge, Nancy Snead, Lyn Bowden, JoAnn Fowler. **Fourth Row**: Beverly Johnson, Betty Gail Johnson, Patsy Bagley, Joyce Parson, Nancy Gray Thompson, Linda Spenser, Judy Morton. **Fifth Row**: Jane Tucker, Carol Snead, Brenda Spruill, Nancy Jo Ingram, Marie Sadler.

Martee Buchanan and Sara Austin—Delegates to M.G.A.

The Central High School of Lunenburg Tri-Hi-Y was formed on November 21, 1966. Because so many girls were interested in joining the club, it was divided into the Senior Tri-Hi-Y, grades 11 and 12, and the Junior Tri-Hi-Y, grades 8-10. The Tri-Hi-Y has been very active during the school year doing such projects as observing YMCA Week, helping a needy family during Christmas, having bake sales and selling pens to raise money to send delegates to MGA, having a "clean-up campaign", and contributing money to the World Service. This group of Christian girls has certainly been a credit to Central this year.

Girls wait for sound of gavel to begin meeting.

Key Club

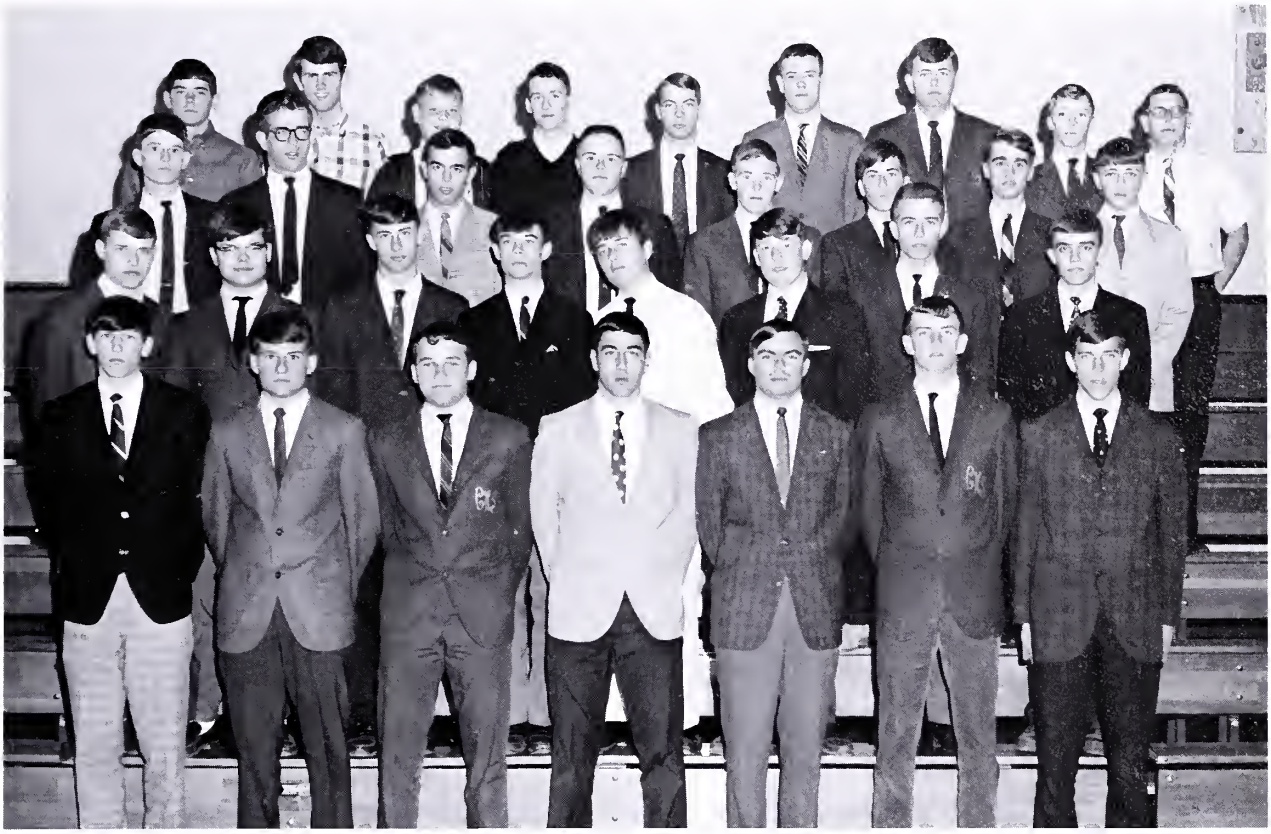

Sponsor, Mr. Daugherty; Sweetheart, Cassandra Wilkes.

Rennie Tisdale, President; Charles Hankins, Vice Pres.; Ed Daniel, Secretary; Gary Gaulding, Treasurer.

Charger's Lance

PAPER STAFF: (Seated) Malinda Gill, Head Typist; Betty Knight, Head Typist; Brenda Hamlett, Business Manager; Bernadette La Forest, Editor-in-Chief; Judy Bailey, Business Manager; Lyn Bowden, Feature Editor; Diane Clark, Art Editor. (Standing) Liza Potts, Girls Sports Editor; Carol Snead, Co-Editor; Linda Hawks, Art Editor; Judy Miller, Art Editor; Linda Spencer, Girls Sports Editor; Chippie Chappell, Boys Sports Editor; Tommy Duncan, Boys Sports Editor; Dwight Hardy, Art Editor.

Sponsors Miss Hawkins and Mrs. Fisher examine first printing of CHARGER'S LANCE.

Editor-in-Chief, Bernadette LaForest, rushes to meet deadline.

DECA

1st row: Violet Johnson, Parliamentarian; Susan Hardy, Reporter; Louise Pendleton, Sec.; Linda Tanner, V.-P.; Bobby Crafton, Pres. **2nd row:** Betty Jackson, Joyce Biggers, Marvin Lewis, Howard Green, Linda Hudson, Frank Ashworth. **3rd row:** Ray Bohannon, Nathan Gee, Robbie Gage, Danny Nowlin. **4th row:** Mr. Watson, Sponsor; Gerald Estes, Joe Buchanan, Rachel Burroughs. **Not Shown:** Thomas Smith, John Smyth, James Stokes, Dennis Wallace, Veronica Blanks.

Library Workers

Seated: Malinda Gill, Diane Kennedy, Mrs. Cocks (Librarian), Vanessa Lovern, Judy Miller. **Standing:** Joyce Hash, Juliet Tisdale, Sandra Daniel, Maureen Hawks. **Not Pictured:** Sara Austin, Linda Bennington, Linda Spencer, Linda Sweitzer.

FHA

Sponsors: Miss Marshall and Mrs. Harrell. Officers: Mildred Huff, President; Sylvia Neal, Vice-President; Polly Inge, Secretary; Donna Kay Morgan, Treasurer; Barbara Gilley, Reporter; Louise Pendleton; Historian.

Pass the salt, please!

Gay, do you smell something burning?

Mr. Hudson, Advisor; Whaley Reed, Sentinel; Jackie Spurlock, V.-P.; Leonard Hanks, Pres.; Freddie Wilkinson, Report.; (Not shown) Bubber Bacon, Treas.; Ronnie Bishop, Sec.

New shop facilities keep the boys busy!

The Forestry Judging Team, consisting of Ronnie Bishop, Leonard Hanks and Jackie Spurlock placed first, second and third respectively in the State FFA Forestry Judging Contest. Leonard Hanks and Dickie Jeter were awarded the FFA State Farmer Degree at the State FFA Convention. Bernard Barker received a scholarship to attend Holiday Lake Forestry Camp.

State Forestry Winners 1966

Pep Club

Dramatics Club

"That looks very nice and green."

"Oh! This is more fun!"

"Are we going to eat now?"

Mrs. Hipple give cast "evil eye".

"I want to talk to you!"

Chorus

The Central High School Chorus completed its first year by helping to continue the standard of musical excellence at Central. The Chorus presented the Christmas and Spring concerts with the concert band, and it was invited to take part in the Spring musical sponsored by the Kiwanis Club. The chorus received a Good rating at the Choral Festival this year, and the members delighted the audiences that heard them everywhere with their fine musical presentations.

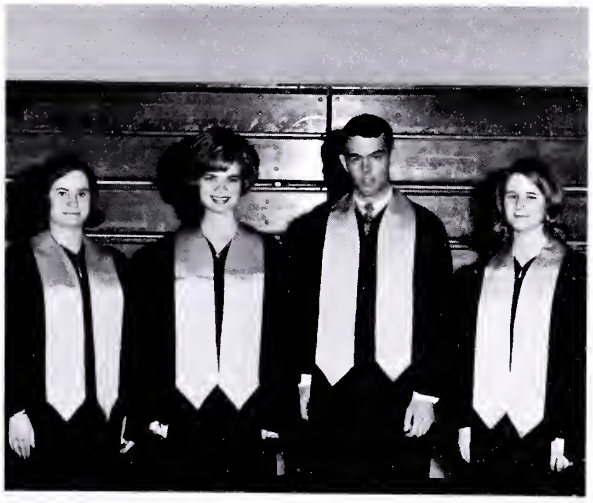

OFFICERS: Pat Crymes, President; Frances Vaughan, V-P; Al Vaughan, Sec.; Jane Tucker, Treas.

"Put some feeling into it!"

Band, Majorettes,

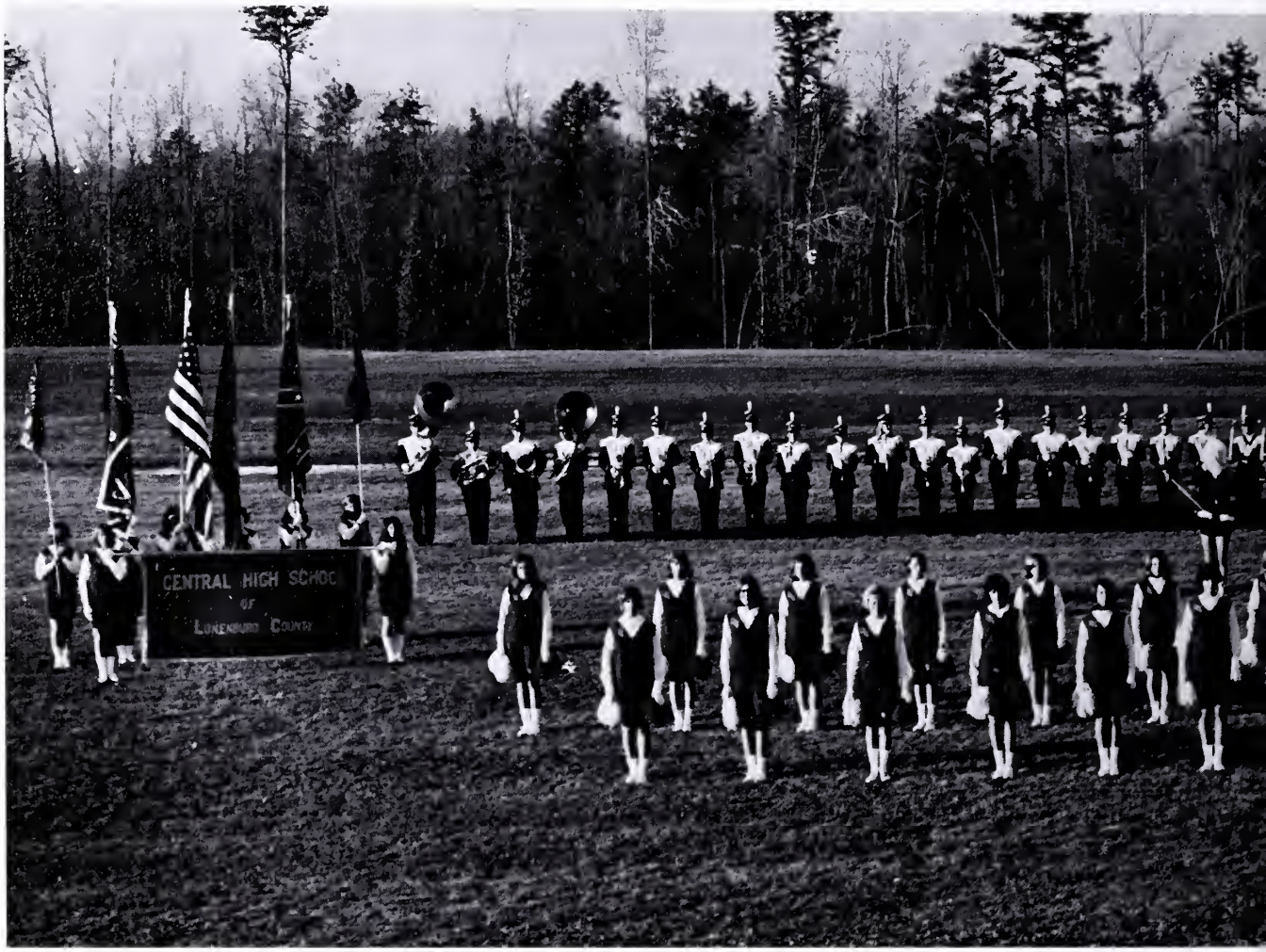

Central High School can well be proud of its band, drill team, and majorettes. This year they performed excellent pre-game and half-time shows at all but one of the Charger's games, and their precision marching and rousing music earned them high praise wherever they went. Representing Central High School and Lunenburg County, they traveled to many parades in various parts of the state, and received trophies and praise for their efforts. They took part in the University of Virginia Band Day festivities at Charlottesville, and, as a fitting tribute to their excellence, they were chosen to travel to Chicago in July to represent the Lions Clubs of Virginia and the state of Virginia at the International Lions Clubs Convention. They were chosen over many other bands throughout the state, and this was indeed quite an honor. The Girls' Precision Marching Drill Team is one of the absolute finest in the state, and our majorette squad is known for its excellent performances.

Many long and hard hours of practice go into producing the excellent results that have come to be standard procedure with these groups, and the Central High School students and faculty can well be proud of the Central High School Marching Band, Girls' Precision Drill Team and Majorettes.

And Drill Team

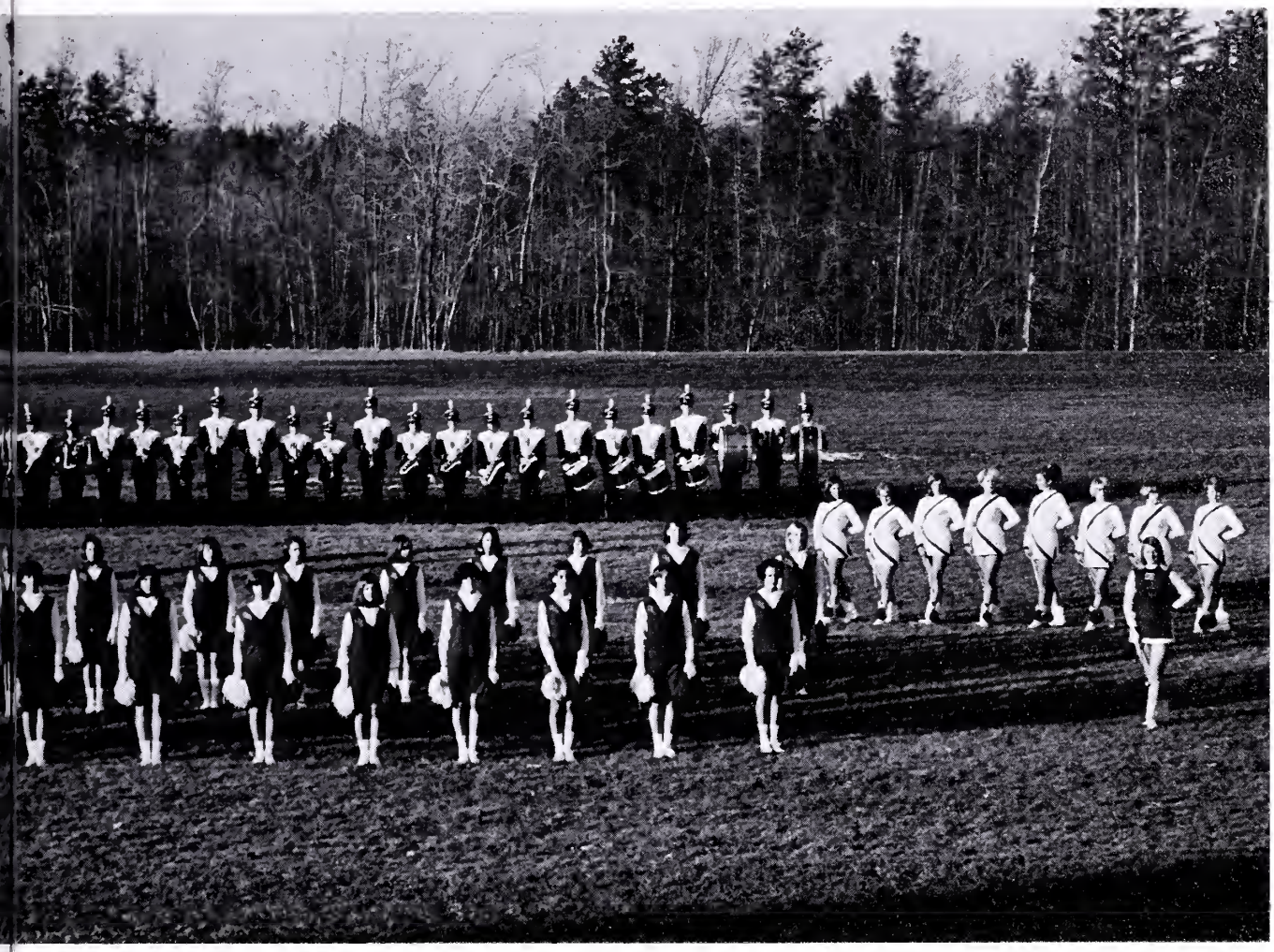

Mr. Roger K. Maier—Director of Music

The outstanding success of the Central High School marching and concert bands this year has been due largely to the tireless efforts of its director. Mr. Roger K. Maier not only is a talented musician himself, but willingly directs his abilities toward a goal of musical proficiency in each band member. As a result of his sincere interest in the individual student and his devotion to duty as a band director, Mr. Maier has set this year a precedent for musical excellence that Central High School bands of the future may be proud to follow.

Concert Band

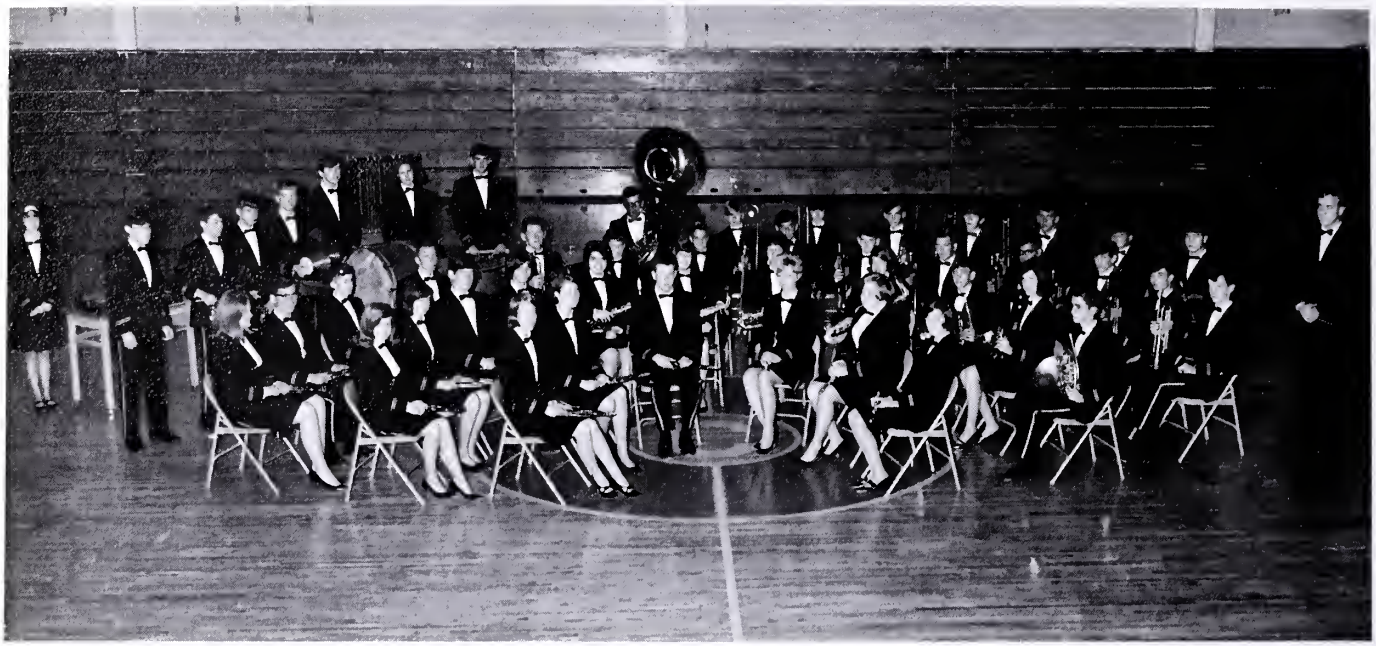

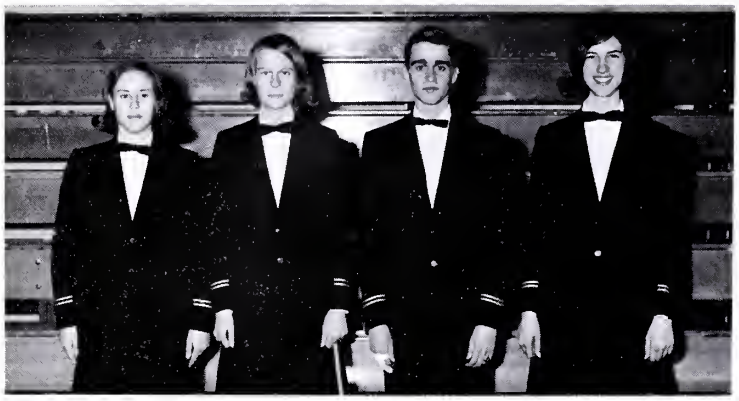

OFFICERS: Michaeleen Hutchinson, Head Librarian; Dianne Jones, Vice-President; Frank Barlett, President; Judy Morton, Drum Majorette.

BAND MANAGERS: (Top) Curtis Neal, Larry Mawyer, Joe Paul Vaughan (Bottom) John Smyth, Gary Wadford.

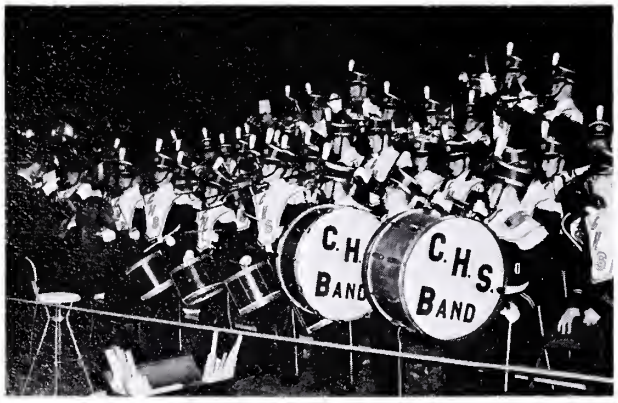

FIGHT SONG—One more time!

Band forms "Hi" in pre-game show.

Outstanding Members

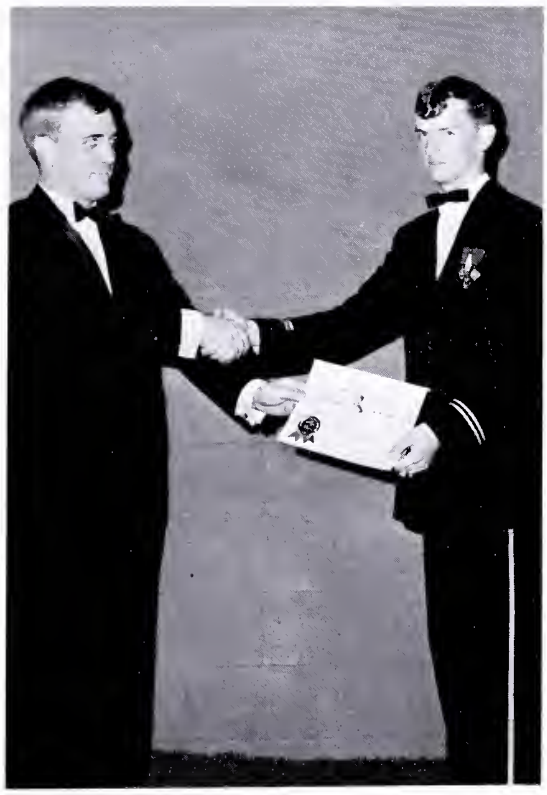

Charles Hankins receives John Philip Sousa Band Award.

All-Regional Workshop Band: (Top) Gary Williamson, Steve Wrenn, Frank Barlett, Mike Giles. (Bottom) Jo Ann Fowler, Tony Clark, Judy Morton.

All-Regional Concert Band: (Top) Charles Hankins, Roger Pendergrass, Andrew Sluiter. (Bottom) Jeanette Green, Reggie Dunnavant, Dianne Jones.

The Central High School Concert Band is known for its excellent musical performances. This year the concert band was awarded a Superior rating in Grade V music at the District I-III Instrumental festival, and this superior rating was very evident in the concerts that they presented to the public. Thirteen band members were chosen to participate in the All-Regional Bands, with six in the Concert Band and seven in the Workshop Band. Jeanette Green was chosen as the first alternate for the bass clarinet section for the All-Virginia Band. With individuals such as these, and the other members who work so hard, it is easy to see why we have a Superior concert band.

Drill Team

Girls' Precision Drill Team and Color Guard perform at games and parades.

Majorettes

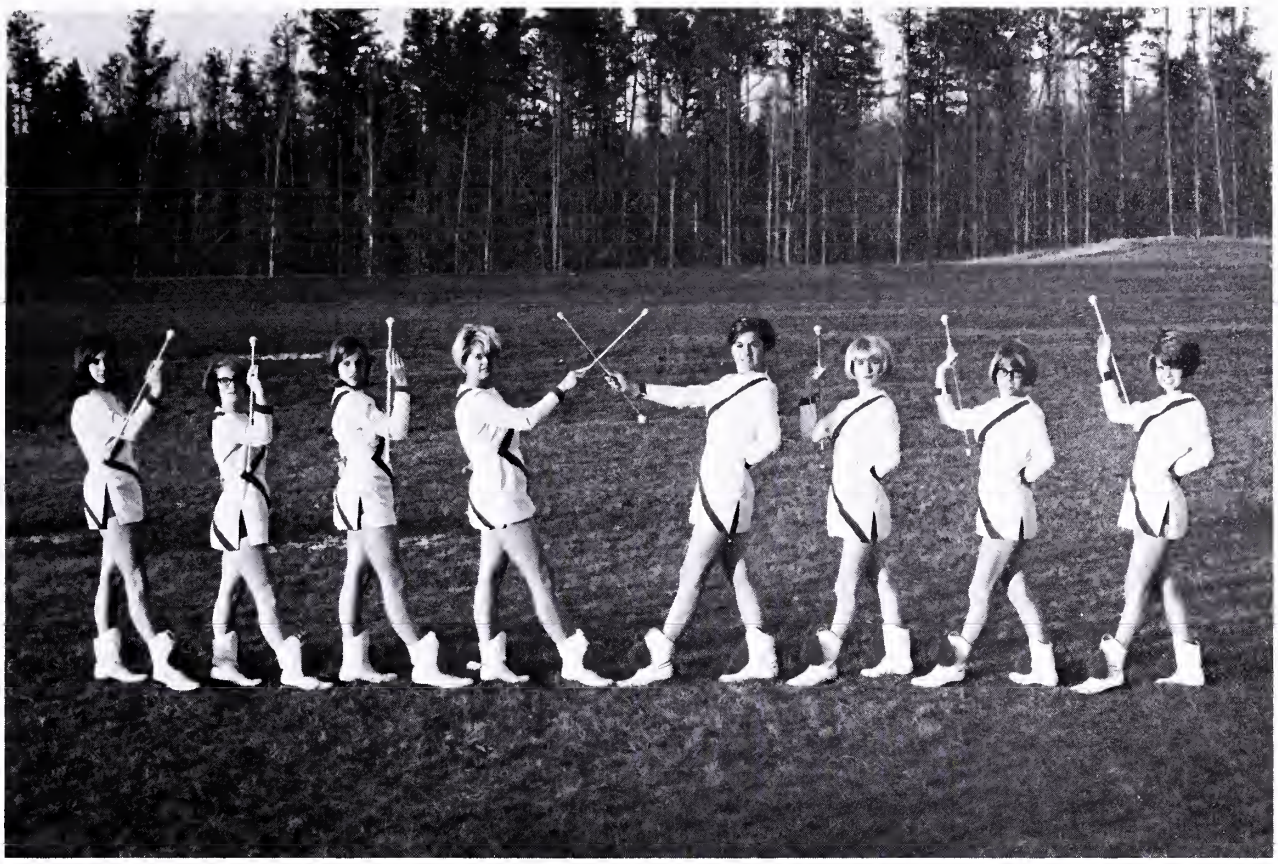

Karen Hawks, Linda Newcomb, Daphne Ashworth, Boo Whittaker, Katherine Smith, Kay Hazlewood, Anita Hardy, Frances Vaughan.

Margaret Wright
Solo Majorette

Judy Morton
Drum Majorette

Karen Hawks
Head Majorette

Cheerleaders Develop

Co-Captains

Mrs. Jefferson—Sponsor

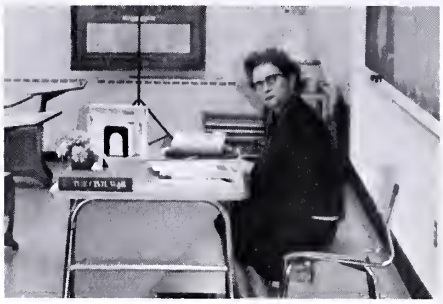

Summer practices and cheerleading camp started an enthusiastic, spirit-filled year for the Central Cheerleaders. National Cheerleading Camp at Virginia Beach was attended by six members of the squad. Ribbons were won in daily competition, and the week was climaxed by winning the "SPIRIT STICK"—an award presented to the squad in the Medium Group Division that showed the most spirit during the week.

Many skits and pep rallies presented by the girls helped to spark the Charger teams to victory.

Cassandra Wilkes—Senior

Judy Bailey—Senior

Nancy Hardy—Senior

A New Spirit

Beverly Johnson—Junior

Joyce Parson—Junior

Nancy Gray Thompson—Junior

Patsy M. Bagley—Junior

Nancy Snead—Senior

Pat Crymes—Senior

The Juniors Work Hard

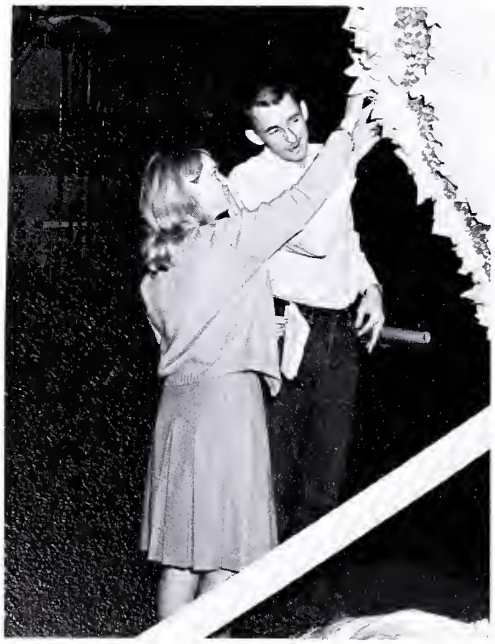

to Present Banquet and...

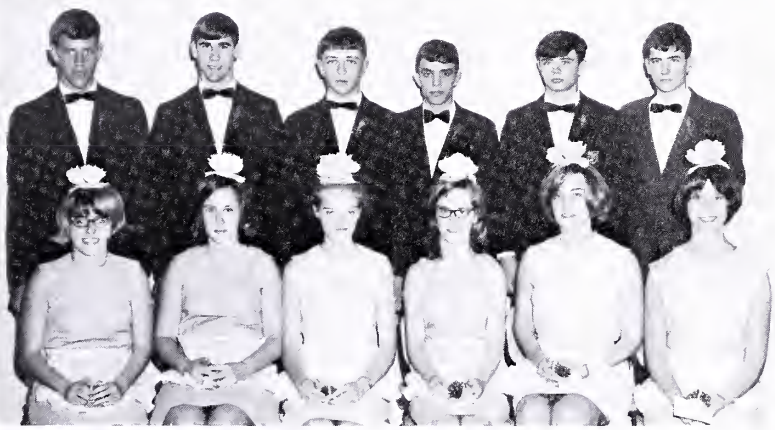

. . . "Raindrops on Roses"

May

21,

1967

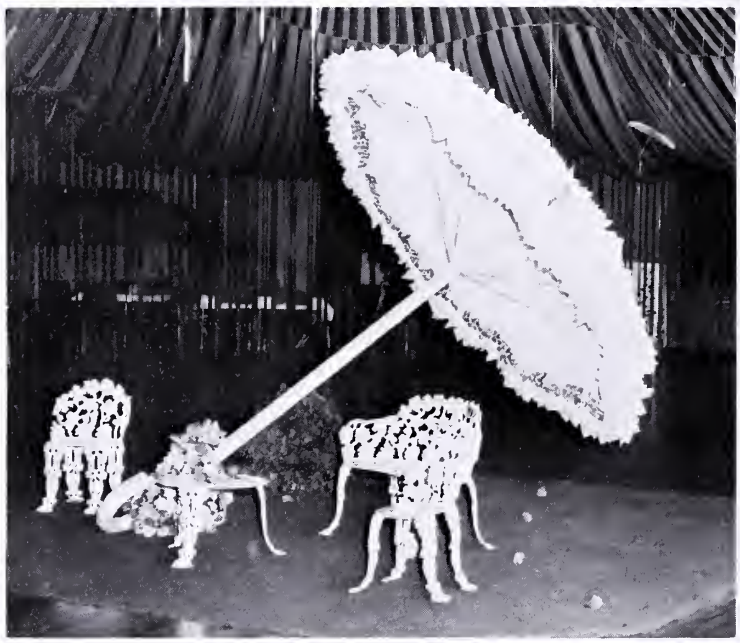

Students dance to music by "The Escorts".

Juniors and Seniors take it "nice 'n easy".

Diane and Phil

Ruth and Dickie

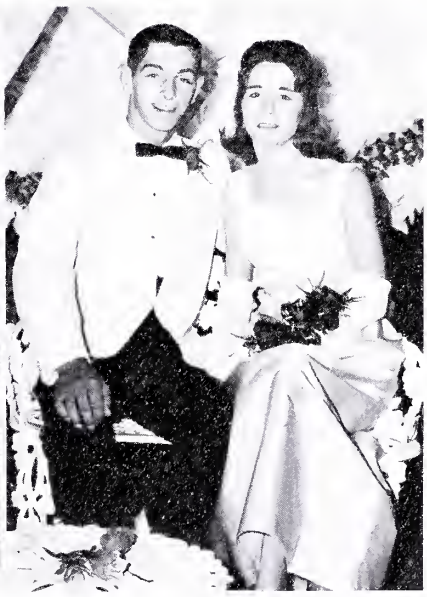

Susan and Ronnie

Senior

Friendliest

Nancy Hardy
and
Eddie Estes

Best Looking

Margaret Wright
and
Ed Daniel

Most Studious

Nancy Estes
and
Louie Love

Superlatives

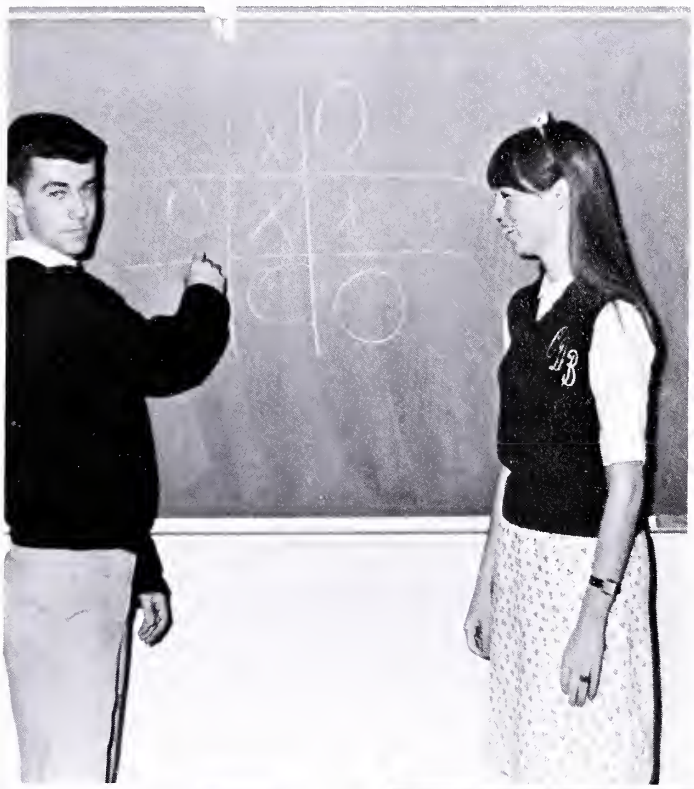

Most Athletic

Charlotte Bagley
and
Eddie Du Priest

Most Cooperative

Polly Inge
and
Harold Tisdale

Most Popular

Cassandra Wilkes
and
Al Vaughan

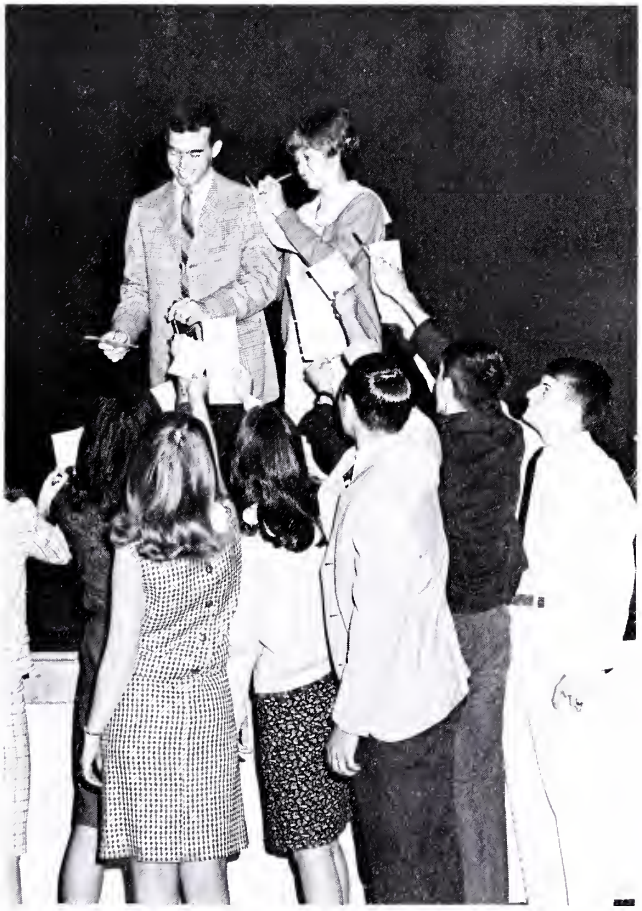

Senior

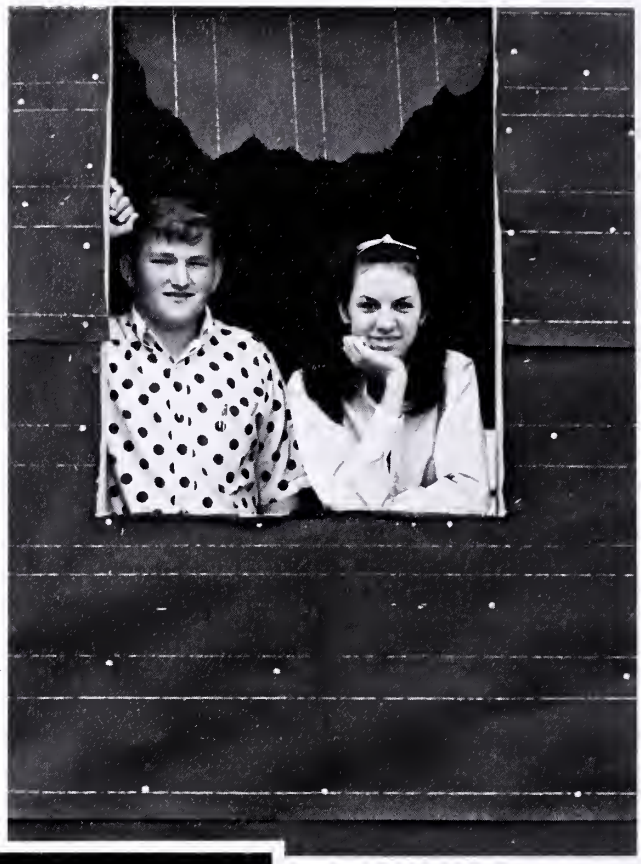

Best Dressed

Peggy Glasscock
and
Billy Williams

Wittiest

Linda Inge
and
Danny Adams

Most Talented

Pat Crymes
and
Frankie Barlett

Superlatives

Class Couple

Cheryl Barlow
and
Tommy Duncan

Most School Spirit

Nancy Snead
and
Paul Cabaniss

Most Likely To Succeed

Eleanor Bagley
and
Rennie Tisdale

Class Day

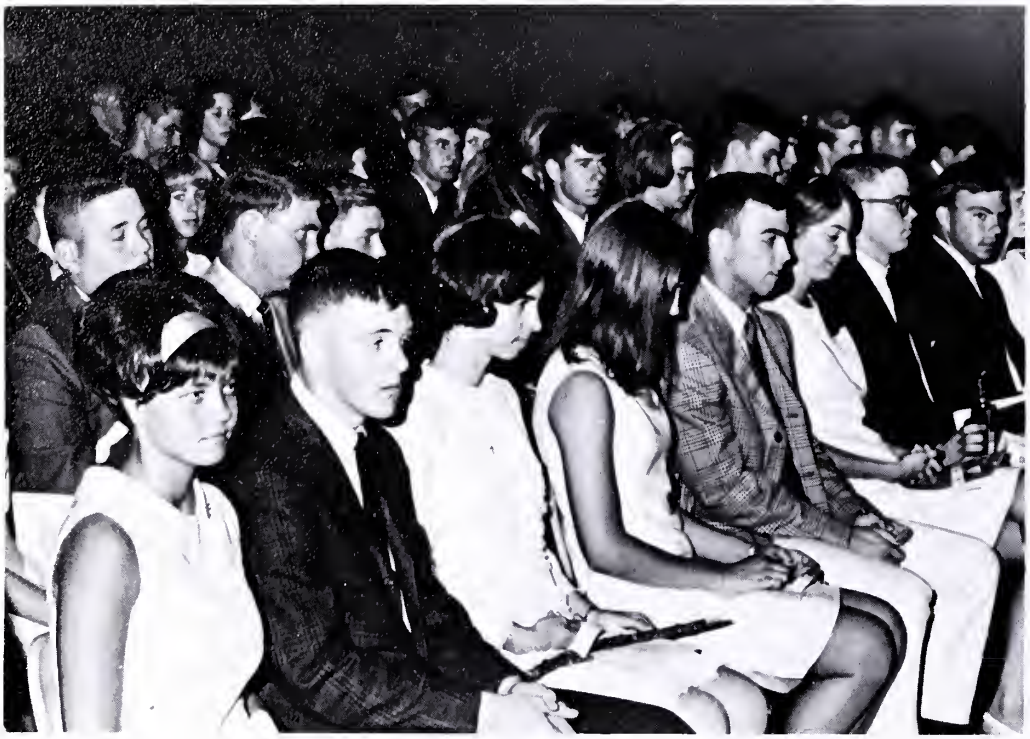

Ed gives Class History.

This last two weeks of school were exciting ones for everyone, but especially for the seniors. First there was Class Day. The seniors heard their prophecy, were presented with gifts, and gave their Last Will and Testament. Next on Sunday, June 4, was Baccalaureate. Dr. Long, pastor of Victoria Baptist Church, brought a very inspiring message. Finally came the "big night", June 10, when 89 seniors graduated. The class was truly an unique one for The Class of '67 was the first graduating class of Central High School of Lunenburg.

Mrs. Jones receives gift.

Brenda and Frankie read Last Will and Testament.

Pat and Eleanor give Class Prophecy.

Honor Graduates

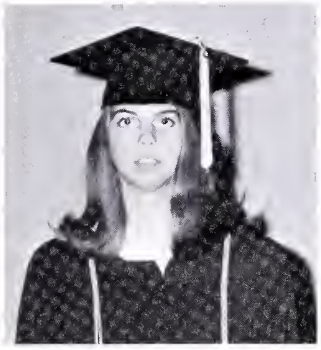

Valedictorian
Eleanor Bagley

Salutatorian
Phyllis Stables

3rd—Louie Love

4th—Nancy Estes

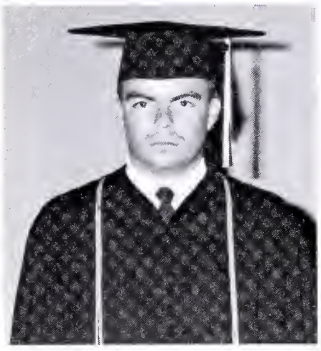

5th—Rennie Tisdale

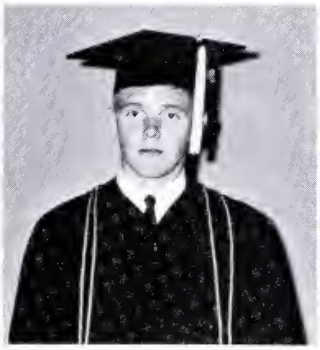

6th—Harold Tisdale

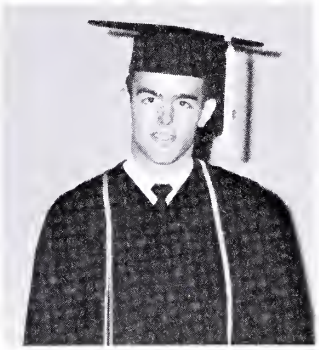

7th—Al Vaughan

8th—Nancy Snead

AWARDS

Math ..... Rennie Tisdale
English ..... Pat Crymes
History ..... Frankie Barlett
Science ..... Harold Tisdale
Band ..... Kathryn Nelson

Salutatorian ..... Phyllis Stables
Valedictorian ..... Eleanor Bagley
Leadership, Citizenship,
Sportsmanship ..... Louie Love

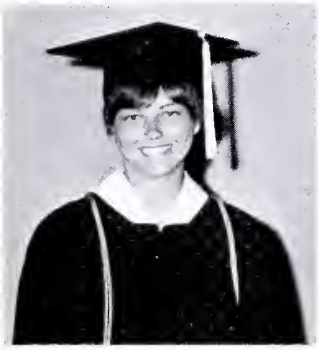

9th—Cassandra Wilkes

10th—Nancy Hardy

11th—Pat Crymes

12th—Peggy Glasscock

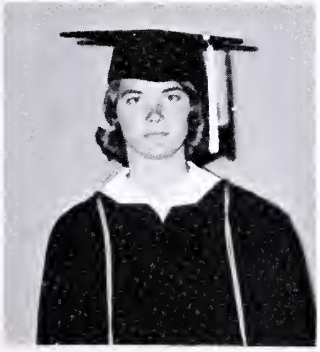

13th—Kathryn Nelson

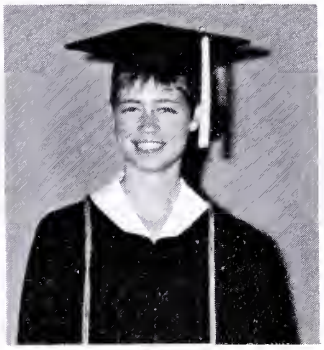

14th—Charlotte Bagley

15th—Frankie Barlett

15th—Bernice Dooley

Graduation—A Happy Occasion

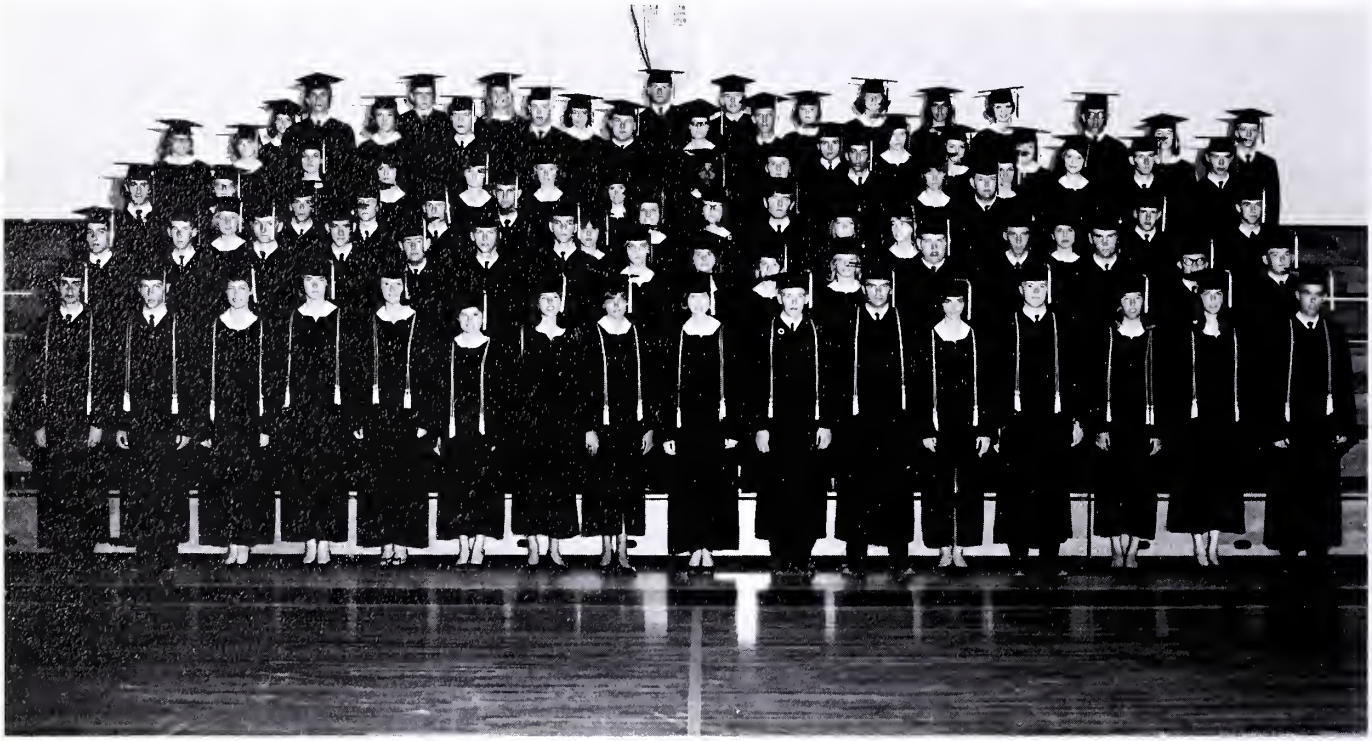

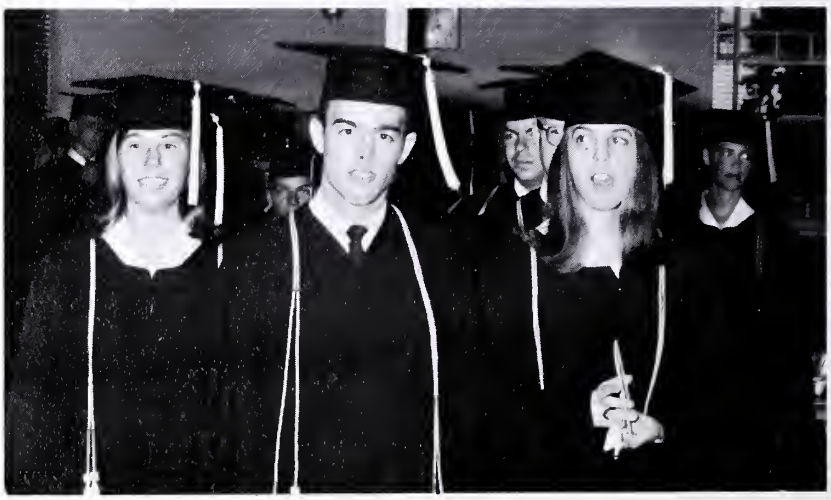

But Yet—A Sad One

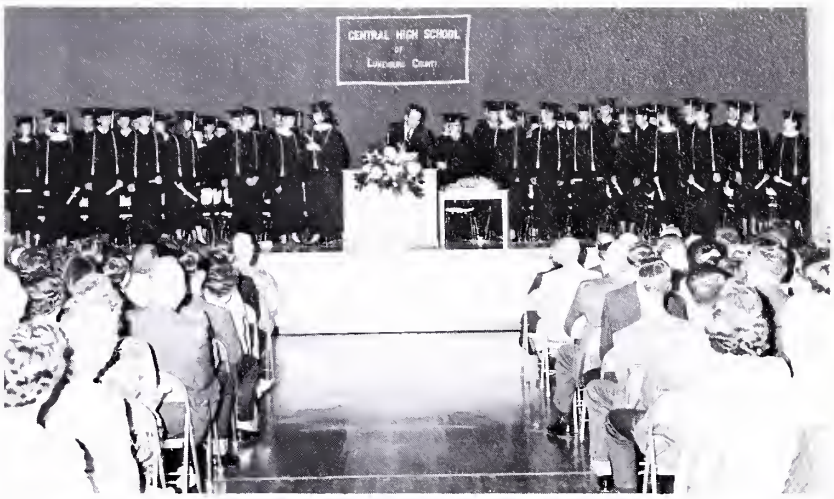

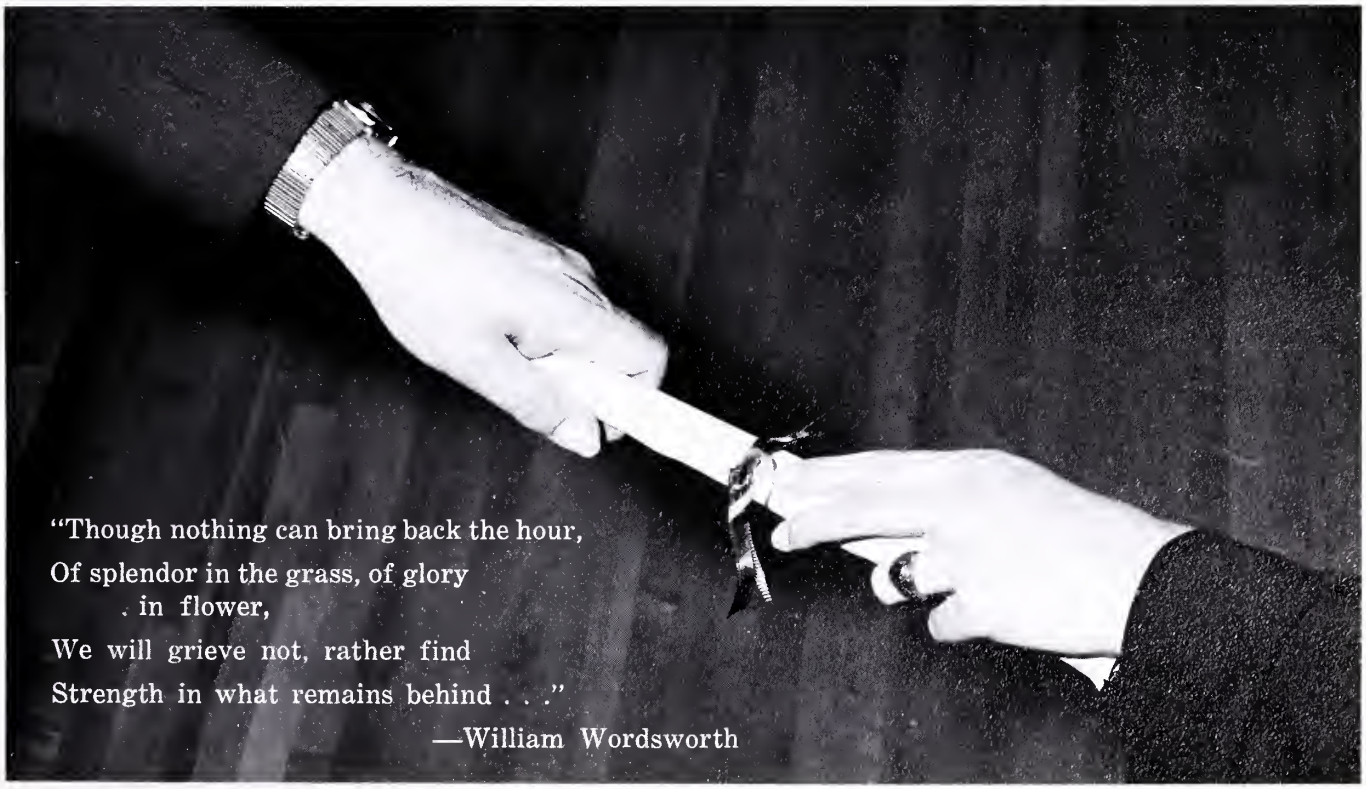

"Though nothing can bring back the hour,
Of splendor in the grass, of glory
in flower,
We will grieve not, rather find
Strength in what remains behind . . ."

—William Wordsworth

Senior Statistics

ADAMS, ROBERT DANNY, **Victoria High School**: SCA 8, 1, 2, 3; Band 8, 1, 2, 3; Paper Staff 3; Spanish Club 2; 4-H Club 8, 1, 2, 3. **Central High School**: SCA 4; Paper Staff 4; Senior Superlative: Wittiest.

ALLEN, JAMES DONALD, **Victoria High School**: SCA 8, 1, 2, 3; FFA 8, 1, 2, 3. **Central High School**: SCA 4; FFA 4.

ARTHUR, EDGAR DAVID, **Kenbridge High School**: SCA 8, 1, 2, 3; Spanish Club 2, 3. **Central High School**: SCA 4.

ASHWORTH, FRANKLIN ODELL, **Victoria High School**: SCA 8, 1, 2, 3; Football 1 yr.; Monogram Club 1 yr.; Baseball 2 yrs. **Central High School**: SCA 4; Football 4; Monogram Club 4.

BACON, WELLINGTON, JR., **Kenbridge High School**: SCA 8, 1, 2, 3; KVG 1, 2, 3; FFA 8, 1, 2, 3, Treasurer 3; Football 1, 3; Monogram Club 3. **Central High School**: SCA 4; FFA Treasurer; KVG 4; Monogram Club 4.

BAGLEY, CHARLOTTE DIANNE, **Kenbridge High School**: SCA 8. 1, 2, 3; Glee Club 8; Student Council 8, 1, 2; SCA Secretary 2; SCA Treasurer 1; Spanish Club 3; Monogram Club 3; Basketball 8, 1, 2, 3; Homecoming Attendant 3; Beauty Contest 3; Teacher's Aid 2. **Central High School**: Basketball 4, Tri-Captain, All-District; Annual Staff—Classes Editor 4; National Honor Society 4; Pep Club 4; Senior Superlative: Most Athletic; Most Valuable Offensive Player 4, Girl's Monogram Club, Secretary 4.

BAGLEY, ELEANOR GAYLE, **Kenbridge High School**: SCA 8, 1, 2, 3; Class Secretary 8; Class Treasurer 3; J.V. Basketball 1; Honor Council 2; Student Council 3; Beauty Contest 3; Student of the Month 3. **Central High School**: Class Treasurer 4; Pep Club 4; Senior Superlative: Most Likely to Succeed; Vice-Pres. National Honor Society 4; SCA 4.

BAILEY, JUDY ANN, **Victoria High School**: SCA 8, 1, 2, 3; Library Club 1, 2, 3; Library Assistant 2, 3; Girl's Monogram Club 2, 3; Class Secretary 2, 3; Homecoming Attendant 2; Cheerleader 2, 3; Paper Staff 3. **Central High School**: SCA 4; Paper Staff 4, Business Manager; Cheerleader 4; Annual Staff—Assistant Business Manager 4, Girl's Monogram Club 4.

BARLETT, FRANK EDWARD, III, **Victoria High School**: SCA 8, 1, 2, 3; Band 8, 1, 2, 3; Football Manager 1; Monogram Club 1, 2, 3; Basketball Manager 2, 3; Track Manager 2; National Honor Society 3; Library Club 3. **Central High School**: SCA 4, Representative, SCA Constitutional Committee; Band 4; National Honor Society 4; President of Band 4; Senior Superlative: Most Talented.

BARLOW, CHERYL ANN, **Fluvanna County High School**: Garden Club 8. **Victoria High School**: SCA 1, 2, 3; Spanish Club 1, 2, 3; Drill Team 1, 2, 3; Tri-Hi-Y 2; Library Club 3; Paper Staff 3. **Central High School**: SCA 4; Pep Club 4; Paper Staff 4; FHA 4; Senior Superlative: Class Couple.

BARTON, RUTH ELLEN, **Central High School**: SCA 4; Paper Staff 4; Pep Club 4.

BATTE, LINDA DIANE, **Victoria High School**: SCA 8, 1, 2, 3; Drill Team 1, 2, 3; FHA 1, 2, 3; Library Club 2; Tri-Hi-Y 1. **Central High School**: SCA 4; Drill Team 4; FHA 4.

BOHANNON, RAY MELVIN, **Victoria High School**: SCA 8, 1, 2, 3; Band 8, 1, 2; FTA 3; Library Club 3; Spanish Club 1, 2, 3; J.V. Basketball 2; Varsity Basketball 3. **Central High School**: SCA 4.

BORROUGHS, BILLY GENE, **Victoria High School**: FFA 1, 2, 3; SCA 8, 1, 2, 3. **Central High School**: FFA 4; SCA 4.

BRANDON, PHILIP LACY, **Victoria High School**: SCA 8, 1, 2, 3; Football 3; Basketball 3; Track 2, 3; Spanish Club 1, 2, 3; Monogram Club 2. **Central High School**: Football 4; Track 4; SCA 4; Monogram Club 4.

CABANISS, PAUL WILLIAM, **Kenbridge High School**: SCA 8, 1, 2, 3; J.V. Basketball 8, 1, 2; Safety Patrol 8; Baseball 1, 2, 3; Monogram Club 1, 2, 3, Treasurer 3; Student Council 2; Varsity Basketball 3, All-Tournament. **Central High School**: SCA 4; Monogram Club 4; Basketball 4, Co-Captain; Senior Superlative: Most School Spirit.

COX, PHILLIP MCKINLEY, **Randolf Henry High School**: FFA 1, 2, 3; Monogram Club 2, 3; SCA 1, 2, 3. **Central High School**: SCA 4; Football 4.

CRAFTON, ROBERT VERNON, **Victoria High School**: SCA 8, 1, 2, 3, Representative 8, 1; Football 2; Baseball 2, 3; Latin Club 2; Science Club 2; Monogram Club 3. **Central High School**: D.E. President 4; SCA 4.

CRANE, BOBBIE AVON

CRYMES, PATRICIA ANN, **Victoria High School**: SCA 8, 1, 2, 3, Alternate 1, Secretary 3; Tri-Hi-Y 8, 2; 4-H 8; Library Club 1, 2, 3; Spanish Club 1, 2, 3; Science Club 1; Drill Team 1; Cheerleader 2, 3; Girl's Monogram Club 2, 3; National Honor Society 3; FTA 3, Secretary 3; Paper Staff 3, Co-Editor; Prom Decorating Committee Chairman 3. **Central High School**: SCA 4; Cheerleader 4, Co-Captain; National Honor Society 4; Chorus, President 4; Annual Staff—Features and Activites 4; Student of the Month 4; Senior Superlative: Most Talented, Girl's Monogram Club 4.

DANIEL, WILLIAM EDWIN, **Kenbridge High School**: SCA 8, 1, 2, 3; Student Council 8, 3; Monogram Club 1, 2, 3, Secretary 3; Class Vice-President 1; Class President 2; Honor Council 2, 3; SCA Vice-President 3; Baseball 3. **Central High School**: Annual Staff—Subscription Sales Manager 4; Baseball 4; Senior Superlative: Best Looking; SCA 4; Key Club.

DOOLEY, BURNICE CARL, **Victoria High School**: SCA 8, 1, 2, 3; Spanish Club 1, 2, 3; Science Club 2, 3; Monogram Club 3; Baseball 1. **Central High School**: Monogram Club 4; Baseball 4; SCA 4.

DUNCAN, THOMAS CARLISLE, **Victoria High School**: J.V. Basketball 3; Varsity Basketball 3; SCA 8, 1, 2, 3; Library Club 3. **Central High School**: Paper Staff—Sports Editor 4; Football Manager 4; SCA 4; Monogram Club 4; Track Manager 4; Senior Superlative: Class Couple.

Senior Statistics

DUPRIEST, JUDY CATHERINE, **Victoria High School:** SCA 8, 1, 2, 3; Tri-Hi-Y 1; Drill Team 1, 2. **Central High School:** SCA 4.

DUPRIEST, WALTER DOUGLAS, JR., **Victoria High School:** SCA 8, 1, 2, 3, Representative 8, 1, 2, 3; Spanish Club 1, 3; Library Club 1, 3; Monogram Club 2, 3; Band 8, 1; Track 3; Football 2, 3; Baseball 1, 2, 3, All-District 3; Basketball 1, 2, 3, All-District 2, 3, All-Tournament 1, 3, All-State 3. **Central High School:** SCA 4; Monogram Club 4; Track 4; Baseball 4; Basketball 4 All-District 4, All-Tournament 4, All-State 4; Annual Staff—Sports Editor; Senior Superlative: Most Athletic.

ELSAESSER, JAMES HARRIS

ESTES, EDWARD WILKINS, III, **Kenbridge High School:** SCA 8, 1, 2, 3; Football 2; Monogram Club 2, 3. **Central High School:** Football 4; Monogram Club 4; SCA 4; Senior Superlative: Most Friendly; Key Club 4.

ESTES, NANCY MAE, **Kenbridge High School:** SCA 8, 1, 2, 3; 4-H Club 8, 1, 2, 3, Secretary 3; 4-H Honor Club 1, 2, 3, Treasurer 3; 4-H County Council Vice-President 3; 4-H Leaders Association 2, 3; Student Council 2, 3; Cafeteria Committee Chairman 2; PTA Representative 3; Class Reporter and Historian 2; Class Secretary 3; Student of the Month 3. **Central High School:** 4-H Club 4, Vice-President 4; 4-H Honor Club 4, President; 4-H Leaders Association 4, Reporter 4; SCA 4, Representative, Elections Committee; Senior Superlative: Most Studious; National Honor Society 4; Annual Staff—Committee Chairman for Soliciting 4.

FALLEN, WENDY GAY, **Victoria High School;** SCA 8, 1, 2, 3, Representative 3; 4-H Club 8, 1; 4-H Honor Club 1; Library Club 8, 1, 2, 3; Spanish Club 1, 2, 3; FTA 2, Paper Staff 3; Monogram Club 2, 3; Cheerleader 2; Drill Team 1. **Central High School:** SCA 4, Representative 4; Pep Club 4; Annual Staff—Business Manager and Treasurer 4.

GAULDING, SHIRLEY MAE, **Victoria High School:** SCA 8, 1, 2, 3; Library Club 3; Spanish Club 1, 3; J.V. Basketball Manager 2. **Central High School:** SCA 4.

GILL, SARA MALINDA, **Kenbridge High School:** SCA 8, 1, 2, 3; Glee Club 1, 2; Beauty Contest 2, 3, Miss Kenbridge 3; FHA 3. **Central High School:** SCA 4; Tri-Hi-Y 4; Paper Staff—Head Typist 4; SCA 4.

GILLEY, BARBARA ANN, **Victoria High School:** SCA 8, 1, 2, 3; Tri-Hi-Y 1, 2; Drill Team 1, 2, 3; FTA 2, 3; FHA 2, 3; Paper Staff 3. **Central High School:** SCA 4; FHA 4, Reporter; Paper Staff 4.

GLASSCOCK, PEGGY ELAINE, **Victoria High School:** SCA 8, 1, 2, 3, Representative 2, 3; Library Club 1, 2, 3; Latin Club 1; Science Club 1, 2; FTA 2, 3; Drill Team 1; Paper Staff—Art Editor 3; Class Reporter 3. **Central High School:** SCA 4; Annual Staff—Sports Editor 4; Senior Superlative: Best Dressed.

GOODRICH, JAMES SHERMAN

GREENE, FRANKEE LOVE

HAMLETT, BRENDA LOUISE, **Victoria High School:** SCA 8, 1, 2, 3; FTA 8, 1, 2, 3; Teacher's Aid 3; Tri-Hi-Y 1, 2, 3; Paper Staff—Art Editor 3; Library Club 8, 1, 2, 3; Latin Club 2. **Central High School:** SCA 4; Paper Staff—Business Manager 4.

HANKS, LEONARD DANNY, **Victoria High School:** SCA 8, 1, 2, 3; FFA 8, 1, 2, 3, Treasurer 3; KVG 2, 3; Basketball 2, 3. **Central High School:** SCA 4; FFA 4, President; KVG 4.

HARDY, GREGORY HARMON, **Victoria High School:** SCA 8, 1, 2, 3, Alternate 2; FFA 1, 2, 3; Library Club 3. **Central High School:** SCA 4.

HARDY, NANCY CARRINGTON, **Victoria High School:** SCA 8, 1, 2, 3; Tri-Hi-Y 8, 1, 2, 3; FHA 8, 1, 2, 3 Treasurer 1, Historian 3; Library Club 3, Assistant; FTA 1, Teacher Assistant, Drill Team 1, 2; Cheerleader 3; Girl's Monogram 3; Spanish Club 1, 2, 3; Girls State 3; Paper Staff—Art Editor 3. **Central High School:** SCA 4; Cheerleader 4; Annual Staff—Co-Editor 4; Senior Superlative; Friendliest; National Honor Society 4, Secretary, Girl's Monogram Club 4.

HARDY, WILLIAM DWIGHT, **Victoria High School:** SCA 8, 1, 2, 3; FFA 1, 2, 3; Paper Staff—Art Editor 3. **Central High School:** SCA 4.

HART, EUGENE MALCOLM, JR., **Victoria High School:** SCA 8, 1, 2, 3; Baseball 1, 2, 3; Spanish Club 1, 2, 3; J.V. Football 1; Science Club 1; Monogram Club 2, 3. **Central High School:** SCA 4; Baseball 4; Monogram 4; Key Club 4.

HAWKINS, FRANCES GERTRUDE, **Victoria High School:** SCA 8, 1, 2, 3; Library Club 8, 1, 2, 3, Reporter 2; FHA 8, 1, 2, 3, Reporter 1, Junior Degree 1; Tri-Hi-Y 2, 3; Science Club 1. **Central High School:** SCA 4; FHA 4; Pep Club 4.

HAWKS, DAVID BRIAN, **Victoria High School:** Football 2, 3; Track 1, 2, 3; Track Manager 8, Spanish Club 1, 2, 3; Monogram Club 1, 2, 3; SCA 8, 1, 2, 3. **Central High School:** Football 4, Co-Captain; Track 4; Monogram Club 4; SCA 4; Pep Club 4.

HINES, THOMAS WOODSON, **Kenbridge High School:** SCA 8, 1, 2, 3; FFA 1, 2, 3; Safety Patrol 3; Football 3; Monogram Club 3; KVG 2, 3. **Central High School:** SCA 4; FFA 4; KVG 4.

HINKLE, JAMES BERNARD, **Kenbridge High School:** SCA 8, 1, 2, 3; FFA 8, 1, 2, 3. **Central High School:** SCA 4; FFA 4.

HUFF, HATTIE ANN, **Kenbridge High School:** Basketball 1, 2, 3; Beauty Contest 2, 3; SCA 8, 1, 2, 3; Student of the Month Committee 8; Monogram Club 3; Glee Club 3; Spanish Club 3; Teacher's Aid 3. **Central High School:** Basketball 4, Tri-Captain; SCA 4; Pep Club 4, Girl's Monogram Club 4.

Senior Statistics

INGE, LINDA LEIGH, **Kenbridge High School:** SCA 8, 1, 2, 3; FHA 8, 1, 2, 3; J.V. Basketball 8; Beauty Contest 3. **Central High School:** FHA 4; SCA 4; Tri-Hi-Y 4; Paper Staff 4; Senior Superlative: Wittiest

INGE, MOLLY FRANCES, **Victoria High School:** SCA 8, 1, 2, 3; FHA 2; Girl's Monogram Club 1; Library Club 3; Latin Club 8; Tri-Hi-Y 8. **Central High School:** SCA 4.

JETER, RICHARD VAUGHAN, **Kenbridge High School:** SCA 8, 1, 2, 3; FFA 8, 1, 2, 3; Safety Patrol 3; KVG 2, 3. **Central High School:** SCA 4; KVG 4; FFA 4.

JOHNSON, CHARLES RUDOLPH, JR. **Victoria High School:** SCA 8, 1, 2, 3; Football 2, 3; Class Vice-President 3; Track 1, 2; Baseball 2, 3; Monogram Club 1, 2, 3. **Central High School:** Football 4; Most Outstanding Lineman 4; Baseball 4; Monogram Club 4; SCA 4.

JOHNSON, VIOLET WILHELMENIA, **Lunenburg Training High School:** FHA 2 yrs.; Math Science Club 3 yrs.; Glee Club 1 yr.; Figurette 1 yr.; Student Patrol 3 yrs.; Assistant Secretary of Student Patrol 1 yr.; FTA 1 yr.; 4-H Club 4 yrs. **Central High School:** SCA 4; 4-H Club 4.

KNIGHT, BETTY LOUISE, **Victoria High School:** SCA 8, 1, 2, 3; FHA 3; FTA 3. **Central High School:** FHA 4; SCA 4; Paper Staff—Head Typist 4.

LAFOREST, CAROL BERNADETTE, **Victoria High School:** SCA 8, 1, 2, 3; FHA 1, 2, 3, Reporter 2, Vice-President of County-wide Chapter 3; Paper Staff 3; Tri-Hi-Y 2, 3; Library Club 2; FTA 1, 2. **Central High School:** SCA 4; Paper Staff—Editor 4; FHA; Tri-Hi-Y 4; Pep Club 4.

LOVE, LOUIE WALTHALL, **Kenbridge High School:** SCA 8, 1, 2, 3; Class Treasurer 8; J.V. Basketball 8, 1, 2; Class Vice-President 1; Baseball 1, 2, 3, Co-Captain 3, Most Valuable Hitter 3; Honor Council 2; Monogram Club 2, 3, President 3; Class President 3; Varsity Basketball 3; Student Council 3; Spanish Club 3; Class Photographer 3. **Central High School:** SCA 4, SCA Constitutional Committee Chairman 4; Monogram Club 4; Key Club 4; Annual Staff—Photographer; SCA Representative 4; Baseball 4; Senior Superlative: Most Studious; National Honor Society 4.

MAWYER, LINDA GAYLE, **Kenbridge High School:** SCA 8, 1, 2, 3; Glee Club 8, 1, 2, 3; Beauty Contest 3. **Central High School:** SCA 4; Paper Staff 4.

MILLER, JUDITH DIANE, **Victoria High School:** SCA 8, 1, 2, 3; Tri-Hi-Y 1, 2, 3; Paper Staff—Art Editor 3; FHA 3; FTA 3; Girls State 3. **Central High School:** SCA 4; Pep Club 4.

MILLNER, BRENDA CAROL, **Victoria High School:** SCA 8, 1, 2, 3; FTA 1. **Central High School:** SCA 4.

MORRIS, JANE ELIZABETH, **John Graham High School:** JAC Club 8; Basketball 8, 1, 2; FHA 1, 2; Chorus 1, 2. **Kenbridge High School:** SCA 3; Spanish Club 3; FHA 3; Beauty Contest 3. **Central High School:** Annual Staff—Co-Editor 4; SCA 4; FHA 4; Pep Club 4.

NELSON, KATHRYN JEAN, **Victoria High School:** SCA 8, 1, 2, 3; 4-H Club 8, 1, 2, President 2; 4-H Honor Club 2, 3; Latin Club 1; National Honor Society 3; Library Club 1, 2, 3; Band 1, 2, 3. **Central High School:** SCA 4; 4-H Club 4, President; 4-H Honor Club 4, Vice-President; Band 4; National Honor Society 4.

NEWCOMB, LINDA KAY, **Victoria High School:** SCA 8, 1, 2, 3; Library Club 8, 1, 2, Assistant 1, 2; Majorette 1, 2 3; Paper Staff 3; 4-H Club 8, 1. **Central High School:** SCA 4; Majorette 4.

NOWLIN, DANNY HAROLD, **Victoria High School:** SCA 8, 1, 2, 3; Spanish Club 1, 2. **Central High School:** SCA 4; OECA 4.

O'BRIEN, MICHAEL FRANKLIN, **Victoria High School:** SCA 8, 1, 2, 3; Latin Club 1, Class Reporter 2; Baseball 2; Basketball 3; Class Vice-President 3; Library Club 3; Paper Staff 3; **Central High School:** SCA 4; Basketball 4; Key Club 4.

PEEBLES, SUSAN DELORES, **Kenbridge High School:** SCA 8, 1, 2, 3; Spanish Club 3. **Central High School:** SCA 4; Tri-Hi-Y 4.

PENDERGRASS, ROGER DAVID, **Victoria High School:** SCA 8, 1, 2, 3; Track 3; Science Club 8. **Central High School:** SCA 4; Band 4; Key Club 4.

PENDLETON, ANN LOUISE, **Victoria High School:** SCA 8, 1, 2, 3; FHA 3 yrs.; Library Club 2 yrs. **Central High School:** FHA 4, Historian; DECA 4, Secretary; SCA 4.

PUCKETT, CAROLYN SUE, **Kenbridge High School:** SCA 8, 1, 2, 3; Beauty Contest 3. **Central High School:** Tri-Hi-Y 4; SCA 4.

RICKMAN, BRENDA GAIL, **Victoria High School:** SCA 8, 1, 2, 3; FTA 2 yrs. **Central High School:** SCA 4.

RICKMAN, DONALD LEE, **Victoria High School:** SCA 8, 1, 2, 3; FFA 8, 1, 2, 3; Baseball 3; Football 3. **Central High School:** SCA 4; Track 4.

ROCKWELL, JOSEPH THOMAS, **Kenbridge High School:** SCA 8, 1, 2, 3; FFA 8, 1, 2, 3; KVG 8, 1, 2. **Central High School:** SCA 4.

SHARPE, CALVIN NATHAN, **Victoria High School:** SCA 8, 1, 2, 3; Band 3; Football 8, 2, 3, All-District 3; Baseball 8, 2, 3, All-District 3; Monogram Club 2, 3. **Central High School:** SCA 4; Football 4, All-District 4, All-State; Monogram Club 4.

SHIELDS, ELNA JEAN, **Kenbridge High School:** SCA 8, 1, 2, 3; FHA 2; Spanish Club 3; Teachers Aid 3. **Central High School:** Pep Club 4; SCA 4; Paper Staff 4.

SLUITER, ANDREW CORNELIUS, **Victoria High School:** SCA 8, 1; Band 8, 1, 3; Spanish Club 1, 3; Library Club 3; 4-H 8, 1, 3. **Central High School:** SCA 4, Key Club 4.

SMITH, THOMAS LEE, **Victoria High School:** SCA 8, 1, 2, 3; Spanish Club 1, 2, 3; Library Club 3; Band 8, 1, 2, 3; J.V Basketball Manager 2. **Central High School:** SCA 4.

Senior Statistics

SNEAD, NANCY THOMAS, **Kenbridge High School**: Basketball 8, 1, Manager 2; Student Council 8, 2; Class President 8; Honor Council 3; Beauty Contest 3; Prom Chairman 3; Delegate to SCA State Convention 3; Student of the Month 3; Student of Month Committee 3; Class Reporter 3; SCA 8, 1, 2, 3. **Central High School**: SCA 4; Tri-Hi-Y 4; Cheerleader 4, Co-Captain; Student of Month Committee 4; Senior Executive Council Representative 4; Senior Superlative: Most School Spirit; National Honor Society 4, President, Girl's Monogram Club, Reporter 4.

SPIVEY, DOROTHY, **Kenbridge High School**: SCA 8, 1, 2, 3. **Central High School**: SCA 4.

SPURLOCK, JACKIE LEE, **Victoria High School**: FFA 8, 1, 2, 3; SCA 8, 1, 2, 3; Football 3. **Central High School**: FFA 4, Vice-President; Football 4; Basketball 4; SCA 4; Monogram Club 4.

STABLES, PHYLLIS JEAN, **Kenbridge High School**: SCA 8, 1, 2, 3; Basketball 8, 1, 2, 3; Monogram Club 3; Student Council 3; Honor Council 1; Beauty Contest 3; Spanish Club 3; SCA Welfare Chairman 3; Prom Decorating Chairman 3; Delegate to SCA State Convention 3; Student of the Month 3; Girls State 3. **Central High School**: Basketball 4, Tri-Captain 4; Tri-Hi-Y 4, Chaplain 4; SCA 4; National Honor Society 4, Girl's Monogram Club, President 4.

TANNER, LINDA DARNELL, **Handley High School**: Reader in Chapel 2; Junior Stand 3; Nurses Assistant 3; Prom Committee 3. **Central High School**: SCA 4; DECA 4, Vice-President 4.

THOMPSON, PATSY ANN, **Kenbridge High School**: SCA 8, 1, 2, 3; FHA 8, 1, 2, 3; J.V. Basketball 1. **Central High School**: SCA 4; FHA 4; Tri-Hi-Y 4.

TISDALE, HAROLD THOMAS, **Victoria High School**: SCA 8. 1, 2, 3; Baseball 3; Monogram Club 3; Latin Club 1; Library Club 3; National Honor Society 3. **Central High School**: SCA 4; Treasurer National Honor Society 4; Senior Superlative: Most Cooperative; Key Club.

TISDALE, RENISON WILLIAM, JR.

VAUGHAN, ALFRED CRAIG, JR., **Victoria High School**: SCA 8, 1, 2, 3, Vice-President 3, Representative 2; Library Club 3; Latin Club 1; Monogram Club 2, 3; Science Club 1, 2, 3, Vice-President 3; Track 2, 3; Baseball 2; Football 2, 3; J.V. Basketball 8, 1, 2; National Honor Society 3; Class President 2, 3; Boys' State. **Central High School**: SCA 4; Monogram Club 4; Football 4; National Honor Society 4; Class President 4; Key Club 4; Senior Superlative: Most Popular.

VAUGHAN, CAROLYN ELIZABETH, **Victoria High School**: SCA 8, 1, 2, 3; Tri-Hi-Y 8; Prom Committee 3. **Central High School**: SCA 4; FHA 4; Annual Staff—Faculty Editor 4.

VAUGHAN, FRANCES ELIZABETH, **Victoria High School**: SCA 8, 1, 2, 3; Tri-Hi-Y 8, 1, 2, 3; FHA 8, 1; Library Club 8, 1, 2, 3; Latin Club 1; FTA 1; Drill Team 1; Majorette 2, 3; Science Club 2; Paper Staff 3. **Central High School**: Tri-Hi-Y 4, Secretary; Assistant Head Majorette; SCA 4, Representative 4; Chorus 4, Vice-President.

WADFORD, JOYCE MAE, **Kenbridge High School**: SCA 8, 1, 2, 3; FHA 8, 1, 2, 3, Treasurer 1, Historian 3; Glee Club 1, 2; Beauty Contest; Teachers Aid 3. **Central High School**: Tri-Hi-Y 4; Paper Staff 4; SCA 4.

WALLACE, TRACEY ERCELLE, **Victoria High School**: SCA 8, 1, 2, 3, Representative 8; Library Club 8, 1, 2, 3, Treasurer 8, 1, 2; Tri-Hi-Y 8, 1, 2, 3; Spanish Club 1, 2, 3; Prom Committee 3. **Central High School**: SCA 4; Paper Staff 4; Pep Club 4; Tri-Hi-Y 4.

WHITTAKER, CINDY, **Melborne High School**: National Junior Honor Society 8, Treasurer 1; Spanish Club 2, Vice President 2; Basketball 3, Captain 3; Softball 3, Co-captain 3; Sergeant-at-Arms 4. **Central High School**: SCA 4.

WHITTAKER, DARRELL LESTER, **Victoria High School**: SCA 8, 1, 2, 3; KVG 2, 3; FFA 8, 1, 2, 3; Football 2, 3; Monogram Club 1, 2, 3; Library Club 2, 3. **Central High School**: SCA 4; KVG 4; FFA 4; Monogram Club 4.

WILKES, CASSANDRA ANN, **Victoria High School**: SCA 8, 1, 2, 3, Treasurer 2, Representative 1, 2; Class President 1; Class Treasurer 3; National Honor Society 3; FTA 2, 3, Vice-President 3; Girl's Monogram Club 2, 3, Secretary-Treasurer 3; Science Club 2, Secretary 3; 4-H Club 8, 1, 2, 3, President 2, 3, Secretary 1; 4-H Honor Club 8, 1, 2, 3; Homecoming Court 8, 1, 2; Cheerleader 1, 2, 3; Library Club 8, 1, 2, 3, President 3, Assistant 8, 1, 3; Paper Staff 3; Latin Club 1; Girls State 3; Prom Committee Chairman 3. **Central High School**: SCA 4, President 4; Cheerleader 4; FHA 4; DAR Citizenship Award 4; National Honor Society Reporter 4; Senior Superlative: Most Popular; Girl's Monogram Club 4; Miss Key Club Sweetheart 4.

WILLIAMS, WILLIAM CLYDE, III, **Victoria High School**: Football 1; SCA 8, 1, 2, 3; Baseball 3; Latin Club 1; Library Club 3; Monogram Club 3; Band 8, 1; J.V. Basketball 1, 2; Boys State 3. **Central High School**: SCA 4; Baseball 4; Football 4; Monogram Club 4; Key Club 4; Class Vice-President 4; Senior Superlative: Best Dressed.

WILSON, CAROLYN FAY, **Victoria High School**: SCA 8, 1, 2, 3; FHA 8. **Central High School**: SCA 4.

WRIGHT, MARGARET ELSIE, **Victoria High School**: SCA 8, 1, 2, 3; Class Reporter 8; Majorette 8, 1; Head Majorette 2, 3; Basketball 8, 1; Tri-Hi-Y 1, 2; Library Club 1, 2, 3; Science Club 1, 3, Secretary 3; Homecoming Court 2, 3; Paper Staff 3; Latin Club 1. **Central High School**: SCA 4; Solo Majorette 4; Tri-Hi-Y 4; Pep Club 4; FHA 4; Senior Superlative: Best Looking.

YERBY, WILLIAM INGE, JR., **Kenbridge High School**: SCA 8, 1, 2, 3; KVG 1, 3; FFA 8, 1, 3. **Central High School**: SCA 4.

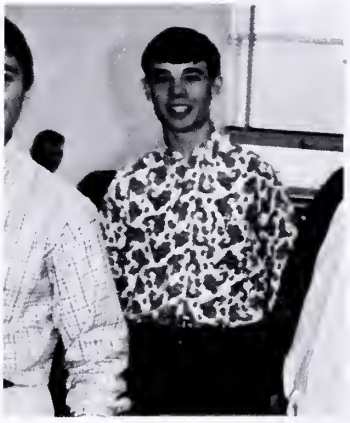

KIWANIS CLUB
KIWANIS
INTERNATIONAL

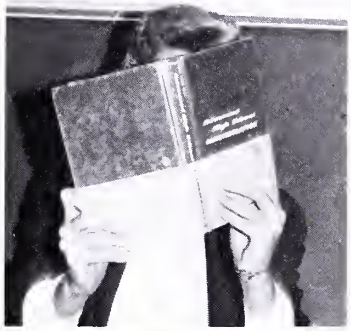

Advertisements

THE TRAVELERS
INSURANCE COMPANIES
GALLION - ELDER
YOUR AGENT

PATRONIZE

our

SUBSCRIBERS

* * * * *

Show your appreciation of our advertisers by letting them provide you with the products and services you need.

Compliments of

A FRIEND

Compliments of

VICTORIA WOMEN'S CLUB

Compliments of

LEGGETT'S DEPT. STORE

Victoria, Virginia

Compliments of

NELSON'S

Victoria, Virginia

Drug, Sundies, Food and Fountain

TO VISIT

W. S. PEEBLES CO.

Victoria, Virginia

Compliments of

COMMONWEALTH TOBACCO CO., INC.

Kenbridge, Virginia

E. G. LOVE & COMPANY JEWELERS

Keepsake Diamond

"When in love see Love"

676-2659 Kenbridge, Va.

Blackwell Turner

NATIONWIDE

In service with people

676-5142 Kenbridge, Va.

Compliments of

TAYLOR DRUGSTORE

Keysville, Virginia

latest fashions

OAKLEY & LEE

Kenbridge, Virginia

For
Russell Stover Candies
and
Hallmark Greeting Cards

CRITTENDEN'S DRUG STORE

Crewe, Virginia

Prescriptions since 1892

"Insure in Sure Insurance"

Life **Auto**
Home **Business**

GALLION - ELDER INSURANCE AGENCY, INC.

Telephone—696-2337

Main Street
Victoria, Virginia

Complete Insurance Coverage

Compliments of

JOE L. HURT

Keysville, Virginia

General Auto
and
Tractor Repairs

Plants in
Blackstone 292-2521
Emporia ME-4-3421

Office in
Blackstone

GARRETT, MOON, AND POOL, INC.

CONTRACTORS

Ready mix concrete, cement, sand, gravel, septic tank, distribution box, drain tile.

South Broad Street
Blackstone, Virginia

Compliments of

SCHEWEL FURNITURE COMPANY, INC.

219 West Danville Street
South Hill, Virginia 23970

"Your home should come first."

Congratulations to the
Class of 1967

CLEATON PONTIAC BUICK

Pontiac

South Hill, Virginia

Compliments of

PARKER OIL COMPANY

R. M. Johnson & Son

Victoria, Virginia
Phone 696-2123

BRADSHAW'S GARAGE, INC.

Box 98
Phone 767-5227
Burkeville, Virginia

SERVICE

"Bring your Ford back home for service."

Compliments of

NEWCOMB FUNERAL HOME

Chase City, Virginia

ATLANTIC HEATING OILS

Distributors of
Atlantic Gasoline
Kerosene
Lubrication

ROY C. JENKINS OIL CO.

Burkeville, Virginia
Phone 767-3310 or 767-5276

PEEBLES DEPT. STORE

Kenbridge, Virginia

"Clothes for the entire family"

Compliments

of

PEEBLES SUPER MARKET

Victoria, Virginia

Compliments

of

AUXILIARY TO V. F. W. POST 9954

Victoria, Virginia

Compliments

of

IMPERIAL PROCESSING COMPANY

Kenbridge, Virginia

HERFF-JONES COMPANY

Manufacturers of

Central High School

Class rings — Announcements

Virginia representatives:

James L. Deck
Reed Schweickert

P. O. Box 4735
Richmond, Virginia

FIDELITY

NATIONAL BANK

Serving Southside & Central Virginia

Like Having A Banker in the Family

Member Federal Reserve System

Also FDIC

Compliments of

VIRGINIA NATIONAL BANK

Victoria, Virginia

Full Service Bank

MECKLENBURG ELECTRIC COOPERATIVE

"Owned by those it Serves"

Headquarters at

Chase City, Va.

W J W S Radio

1370 KC

South Hill, Virginia

W J W S FM

105.5 MC

Stereo

Day and Night

KENBRIDGE MFG.

and SUPPLY CO.

Kenbridge, Virginia

KENBRIDGE

CONSTRUCTION

CO., INC.

Kenbridge, Virginia

Compliments of

B. L. GEE AND CO.

Groceries Produce
Frozen Foods

Phone 676-2265

Kenbridge, Virginia

Compliments of

BILLY CROWDER

"Your BF Goodrich Dealer"

Tires
Tubes
Recapping
Batteries

Phone 676-2656

Kenbridge, Virginia

ELECTRICITY: MUSCLE OF INDUSTRY

Behind the great industrial might of America stands a "giant workman" — electric energy.

VIRGINIA ELECTRIC

AND POWER COMPANY

Richmond, Virginia

Best Wishes
From
DAIRY HART
South Hill, Virginia
"Where Friends Meet"

Compliments of
LOVE BROTHERS' LEADER WAREHOUSE
Kenbridge, Virginia

Compliments of
N. H. NEBLETT CO.
Real Estate Insurance

Congratulations to the
Class of 1967
SANITARY BARBER SHOP
Kenbridge, Virginia

CROWDER and HOLLOWAY, Inc.
Insurance
South Hill, Virginia

YOUR Independent Insurance AGENT "SERVES YOU FIRST"

Compliments to the
Class of 1967
From
KENBRIDGE DRUG STORE
"Bebe" and Larry

SHELDON'S MOTOR COURT
Keysville, Virginia

Compliments of
HARRELL'S 5 & 10c STORE
Victoria, Virginia

KENBRIDGE SHOE HOSPITAL

Paul Smith, Owner

Kenbridge, Virginia

Compliments of

BRAGG'S BEAUTY SHOPPE

Phone 696-2347

Victoria, Virginia

Congratulations to the
First Graduating Class of
Lunenburg Central High School

MODEL FOOD MARKET

Phone 696-2333

Victoria, Virginia

MARTIN THE JEWELER

Box 507 Tel. 392-4904

Farmville, Virginia

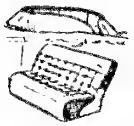

- TAILOR MADE SEAT COVERS
- READY MADE SEAT COVERS
- CONVERTIBLE TOPS

DUMOND'S TRIM SHOP

FURNITURE UPHOLSTERING

408 CHURCH ST.
BLACKSTONE, VIRGINIA PHONE 292-3944

Compliments of

DORTCH'S BROAD ST. CAFE

Kenbridge, Virginia

Compliments of

W. M. GARY GROCERY CO.

Richmond, Virginia

Compliments of

R. G. WEBB INSURANCE AGENCY

J. M. Webb, Owner

Phone 676-2262 Kenbridge, Va.

SHELTON MOTOR COMPANY

212 Virginia Avenue

Crewe, Virginia

Telephone 645-9982

Rambler Sales and Service

GREEN BAY ESSO

SERVICE WHEN YOU NEED IT

Green Bay

Virginia

O'BRIEN DRUG CO.

514 North Main Street

Chase City, Va. 23924

Phone Drake 2-4175

KEYSVILLE DRY CLEANERS

Keysville, Virginia

C. C. POWELL AND SON

Plumbing-Heating

Heating Oils

Victoria, Virginia

Phone 696-3341

John M. Power, Owner

Phone 696-2754

POWER COLLECTION AGENCY

1915 Main Street

Victoria, Virginia

SERVING SOUTHSIDE VIRGINIA

GARLAND & McKENZIE

Keysville, Virginia

Phone 2341

TUCK'S RADIO & TV

Sales & Service

Keysville, Virginia

RCA Whirpools Appliances
Admiral and Zenith TV

Telephone 2251

Compliments of

WESTERN AUTO ASSOCIATE STORE

Victoria, Virginia

Congratulations
Class of 1967

VICTORIA FURNITURE CO.

Victoria, Virginia

KENBRIDGE HARDWARE CO.

Kenbridge, Virginia
Phone 676-2493

Fishing Tackle—Ammunition

Your Authorized
"BROWNING" Dealer

BRADSHAW'S RESTAURANT

(Try our famous Hamburgers)

Routes 360 and 460

Burkeville, Virginia

J. A. KEETON

Jeweler and Optician

Victoria, Virginia

"If you value your hair,
seek professional care."

CALL GERTRUDE'S BEAUTY SHOP

696-2244

Experienced operators—
Gertrude Buchannon
and Frances Moore

R. MACLIN SMITH PHARMACY

Phone 676-2266

Kenbridge, Virginia

Esso

COMMUNITY ESSO STATION

Blackstone, Virginia

DUPRIEST & WILLIAMS, INC.

R. E. Williams, Jr.

Men's and Boys Furnishings
Clothing and Shoes
Ladies' Ready-to-Wear

"We give S&H Green Stamps"

Victoria, Virginia

ARTHUR VAUGHN & SON GROCERY

"Victoria's Biggest Little Store."

Corner of Nottoway Blvd.
& 11th St.

Phone 696-2191

LOVE'S FLORIST AND GIFT SHOPPE

"Flowers & Gifts for Every Occasion"

Phone 696-2383

Victoria, Virginia

UNDERWOOD BROS.

Roy M. Underwood, Owner

Antiques Reconditioned
Fine Furniture Made to Order

Main Street

Victoria, Virginia

HARDING'S SUPPLY CO.

Howard W. Bragg, Prop.

Fresh Meat, Groceries, Tires

Phone Oxford 6-7750

Victoria, Virginia

JONES HARDWARE & FURNITURE CO.

Farm Implements
Paints — Furniture

Phone 676-2498
Kenbridge, Virginia

KENBRIDGE LOCKER PLANT

Wholesale Meats

Bus Hours 8:30-5:00

Phone 676-8102 — Res. 676-8177

Kenbridge, Virginia

Individual Locker Storage Service
Slaughtering — Processing — Retail

SHEFFIELD TV AND APPLIANCE CO.

120 N. Main St.

Blackstone, Virginia

Compliments of

KENBRIDGE-VICTORIA DISPATCH

Victoria, Virginia

W K L V

Between Kenbridge and
Blackstone on
Virginia Highway 40

1440 on your dial

THE RED ROOSTER

"The Best Food in Town"
Across from the Country Club
Kenbridge, Virginia
676-8092

VILLAGE TREAT

Hamburgers **Bar-B-Que**
Hot Dogs **Chicken Plates**

Call in Orders to Go
Dial 372-3149

Hwy. 40 N. Chase City, Va.

BOSTON - DURHAM ICE CREAM CO., INC.

Phone 572-4901 South Boston, Virginia

"Those who discriminate prefer
Blue Ribbon Dairy products."
Manufactured by Boston-Durham
Ice Cream Co., Inc.

OAKLEY'S
DEPARTMENT STORE

"For thrifty people"

116 West Danville Street
South Hill, Virginia

Compliments of

BANK OF CHARLOTTE COUNTY

Drakes Branch, Virginia

Member
Federal Deposit Insurance Corporation

Compliments of

HANKS GENERAL MDSE.

Keysville, Virginia

Compliments of

SOUTHSIDE MOTOR COMPANY

Phone 676-8227

Kenbridge, Virginia 23944

"HE PROFITS MOST WHO SERVES BEST"

ROTARY CLUB OF VIRGINIA

Victoria, Virginia

SANITARY BARBER SHOP

Blackstone, Virginia

Compliments of

VICTORIA ESSO SERVICE CENTER

Claude N. Otey, Jr. Dealer

"Happy Motorin' "

Victoria, Va. Phone 696-7707

SHEFFIELD FURNITURE CO., INC.

Southern Virginia's Most Modern and Progressive Furniture Store

Blackstone, Virginia

WILKERSON CO., INC.

Quality Recapping
New Tires
International Mufflers

Phone 645-9541 Crewe, Virginia

Compliments of

DIEMOLDING CORPORATION

Victoria, Virginia

SERVICE IS OUR MOST IMPORTANT PRODUCT

SEC

Live Better

Electrically. . .
. . .and Live More
Economically

Serving Southside Virginia's Rural Families at Home, in Agriculture, and in Business 8760 hours every day.

SOUTHSIDE ELECTRIC COOPERATIVE

Crewe, Virginia

Compliments of

COURIER RECORD

Blackstone, Va.

"This area's best weekly newspaper"

O & L VARIETY STORE

Kenbridge, Virginia

Where you find everything for every member of the family and home.

Compliments of

SOUTHSIDE FURNITURE, INC.

Serving you in two places

Chase City & Victoria, Va.

JOHNSONS PARK AND SHOP SUPERMARKET

"Where shopping is a pleasure"

Crewe, Virginia

Compliments of

MILLICAN TRANSFER

Victoria, Virginia

CLYDE'S TEXACO

Keysville, Virginia

BARLETT'S

Your Clover Farm Store

Victoria, Virginia

BLOOM BROTHERS, INC.

Lawrenceville, Va.

Home of: **Villager**
London Fog
Jonathan Logan
Florsheim Shoes
John B. Stetson Hats

ANN'S AUTO TREAT

Julia C. Snead, Owner

Victoria, Virginia

RICHARD L. KIRBY INSURANCE AGENCY

Complete Protection in All Lines

Auto-Fire Life
Hospitalization-Hail

Day or Night Call
Victoria, Virginia
Phone 696-2044

Compliments of

BURNETTE DRY CLEANERS

Victoria, Virginia

Phone 696-2235

Compliments of

DAIRY FREEZE DRIVE-IN

Blackstone, Virginia

SIMMONS TRUCK TERMINALS, INC.

Keysville, Virginia

Compliments of

MOTEL KENBRIDGE "MODERN IN EVERY WAY"

Mr. and Mrs. Al Wadford

Phone 676-2209 Kenbridge, Virginia

KENBRIDGE FURNITURE COMPANY

Glass Cut-to-Order
Paints, Oils, Stoves

See: M. H. (Pete) Clark or Harold Gee

Phone 676-2495

Compliments of

VIRGINIA CRAFTS

Keysville, Virginia

Congratulations to the
Class of 1967

MONTGOMERY DRUG CO.

Prescriptions
Drug Supplies

South Hill, Virginia

Compliments of

BAILEY'S GARGAGE

Keysville, Virginia

GREENLEAF DAIRY, INC.

Distributors of
Dairy Products

Blackstone, Virginia

Compliments of

VICTORIA DRY CLEANERS

Victoria, Virginia

BILL'S SUPER MARKET

Kenbridge, Virginia

Lowest prices in Lunenburg County
Well known for choice ground western beef
We give S & H Green Stamps

S&H GREEN STAMPS

FREEMAN AUTO PARTS

Wholesale Distributors
and Auto Suppliers

Lawrenceville, Va. Crewe, Va.
Phone 2627 Phone 8631
Blackstone, Va.
Phone 855

Compliments of

JACKSON'S BARBER SHOP

Keysville, Virginia

LONGWOOD JEWELERS

Specializing in Watch Repair

216 N. Main St.
Farmville, Va.
Phone 392-5149

FREEMAN MOTOR COMPANY, INC.

Phone 2312

108 N. Hicks Street
Lawrenceville, Va.

PINCHBECK TV AND APPLIANCES

Sales and Services

R.C.A. Color TV

Whirlpool Appliances

Telephone 676-2456

Kenbridge, Virginia

BOTTLED GAS OF VIRGINIA CORPORATION

"Service is our Success"

P.O. Box 337
Kenbridge, Virginia

Compliments of

BARROW GROCERY CO., INC.

Blackstone, Virginia

Compliments of

BRINKLEY & CO., INC.

Petersburg, Virginia

Compliments of

KENLEA CRAFTS, INC.

Kenbridge, Virginia

Compliments of

AUXILIARY TO V. F. W.

POST 9954

Victoria, Virginia

HAMMOCK RAND MOTORS, INC.

Phone 272-7271

BLACKSTONE, VIRGINIA

PLYMOUTH DODGE

CHRYSLER

Compliments of

VICTORIA-KENBRIDGE KIWANIS CLUB

Victoria, Virginia

Compliments of

WEST LUNENBURG RURITAN CLUB

Victoria, Virginia

Compliments of

MOTTLEY CONSTRUCTION COMPANY

Farmville, Virginia

Compliments of

VAUGHAN'S DEPARTMENT STORE

Keysville, Virginia

Compliments of

SOUTHSIDE CHEVROLET COMPANY

CHEVROLET

Victoria, Virginia

BURKEVILLE VENEER COMPANY, INC.

Burkeville, Virginia

JOHN & MARGIE'S AUTO TREAT

Kenbridge, Virginia

Where Friends Meet To Eat

Compliments of

KINDLEY FORD SALES

Mercury **Comet** **Ford**

South Hill, Virginia

Mustang **Falcon** **Fairlane** **Galaxie** **Thunderbird**

Ford

CITIZENS BANK & TRUST COMPANY

Blackstone, Virginia

"Service with safety since 1873"

Now with two convenient locations to serve you

Member FDIC, Federal Reserve System

Compliments of

CHASE CITY DEPARTMENT STORE

Chase City, Virginia

Compliments of

COCA-COLA COMPANY

Coca-Cola

Blackstone, Virginia

Compliments of

BROWNING FUNERAL HOME

24 Hr. Ambulance Service

Keysville, Virginia
Phone 736-2801

Congratulations to Class of 1967

RIPBERGER FUNITURE, INC.

Phone 676-2652 Kenbridge, Virginia

Lunenburg's only GE Dealer

James Bagley, Jr., Mgr.

General Electric — Philco — Maytag — Motorola

PEPSI-COLA BOTTLING COMPANY

South Hill, Virginia

Compliments of

FIDELITY NATIONAL BANK

Blackstone, Virginia

Established 1865

Member of F.D.I.C.

Not the end...

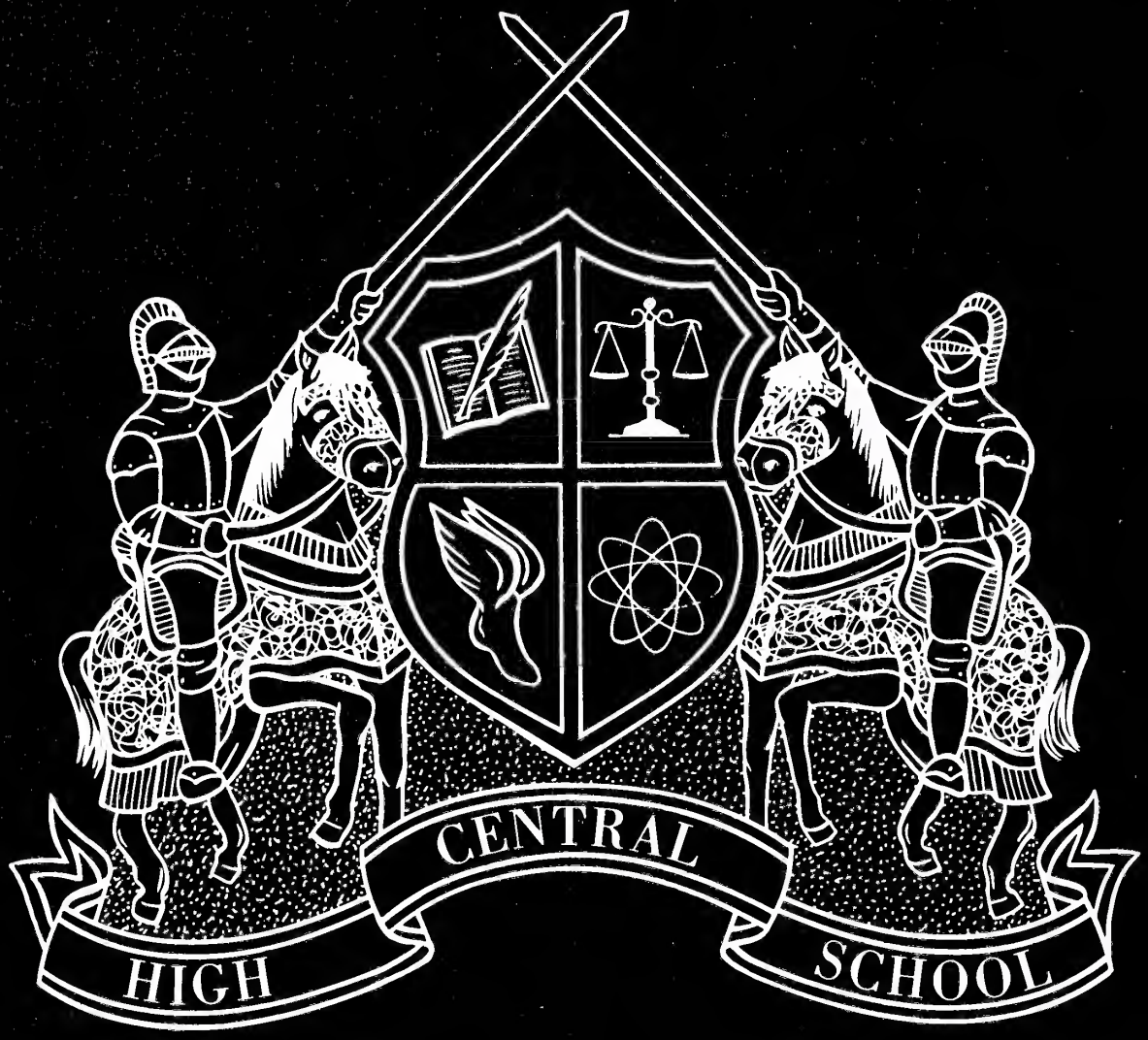

...but a beginning

Gayle,
Don't we have a wonderful school? Remember all the good times we had as a Freshman!! Best of luck to a sweet girl in all the years to come!
Love ya!
Donna Kay

Hi. Gayle,
Good luck and best wishes to a nice and cute girl.
Love,
Brenda

Hey Gayle,
Hope we have a good time in Typing this year. Don't eat any chocolate. Remember.
LOVE,
Judy C.

Good I was to school sweet Gal. Remember our mixed up English class, look you! Those fun of Critical also you & try not to get into too much trouble.
I see you,
Jeanette

Gayle,
Don't we have a wonderful school? Remember all the good times we had as a Freshman!! Best of luck to a sweet girl in all the years to come!
Love ya!
Donna Kay

Gayle,
I'm sure glad we have homeroom and at least one class together. I wish it were more though. I wish you the best of luck with that special "guy". May God Bless You.

Love "Ya"
Nita

Gayle,
Best of Luck to a very sweet girl. May you succeed in all you do.

Love,
Norma J.

Hi Gayle,
How does it feel to be a Sophmore?. I bet it feels great! Good Luck to a sweet girl at central High School.

Love,
Rose

To a real sweet cute and nice girl. Good luck in everything you do and also at Central.

Love,
Joyce
Jack

Hayle,
To a cute, sweet,
Red-head. Too bad
you couldn't get hooked
with Donnie. (you're well off)
Luv ya,
"Bev"

Hayle,
Best of
luck to a
real great gal.
Be good & have fun
Love ya,
Deborah

Hayle,
Best of luck
to a very nice
girl and I hope
you have fun in
Mrs. Hawthorne class.
Willie
#

Hayle,
Best of luck
to a real nice girl.
Don't ever forget
our friendship and
how it began. Stay
sweet and God bless
you.
Love,
Elizabeth
Leigh

To a
swingin' gal.
Good luck in the future
& remember to do
everything you can.
Love,
Betty R.

Dear Gayle (or Lanny)

Best of Luck to one of the sweetest, nicest, girl and my best friend. I will always remember the swell times we always had and I hope we will have some more fun for the next three years. Always remember English, Math and General Business we had last year. and always remember great old RANDOLPH - HENRY HIGH SCHOOL and great old Wolf and LANNY DUNN. I hope maybe you and LANNY will meet one day soon and become great pals. Maybe this year, you and I will both pass Typing I; I hope. One day; some year; maybe 2000; you will meet LANNY and you will be thrilled to know him as a friend. Remember Saturday 23; when you (nice) met on the street of the great town of Kerpville. Remember Oct. 6; when I hope; R. H. H. S. will beat old; clunky C. H. S.; score 100 to 0. Please remember

V. H. S. and great old C.H.S. and the most; best; and greatest R. H. H. S. Please remember M. E. and LANNY; Wolf; and of course Grover. Remember especially Keysville, Charlotte County sp and the golden country of U.S.A. Best of Luck to you and maybe (LANNY). Please forget-me-not when you are married or move to charlotte County, While you are up in R. H. having a good time; remember me in this old clunky school.

Love always;
(Me)
Edith

Best of luck to a very cute & sweet girl!!

love,
Norma

Best of luck to you,
Beth

Hi Gail,
It certainly is good to one year higher. I hope our luck holds out. Best of luck.

Your friend,
Peggy F.

Hi Gail,
Best wishes to a real sweet & awfully cute girl. May your future years at Central be happy ones. Good luck in everything you do.
Love ya,
Nancy Armstrong

Hi Gail
Best of luck in the future at Central High
your friend
Virginia T.

Hi Gail,
Lots of luck this year at Central. We ought to have loads of fun in Study Hall and W.H. This year.
Love,
Karen

Sayle
Best of luck
to you and I
hope to see you
in Las Vegas as soon
as you read this and
remember there is always
a place for you to stay when
you get there O.K. Mountain

Debbie

Remember our first year at good ole "Central High" as "66-67" Freshmen"! Well, now we're sophmores and I'm glad of it! Good luck in your coming years at Central! Stay sweet!

Love Ya!
Diane

Sal,
Best of luck
to a very cute, sweet
nice girl. Best of luck
at Central High this
year.

Love
Brenda B.

August 14, 1968

Dear Gayle,

Well, next year I will be a Senior and you a Junior. Isn't that great! Man, we will have torn "Blackstone" all to pieces by the time school starts again! You + Larry, Cathy & Southerland, and Me + well you know who! This is one summer that we shall remember the rest of our lives! Especially the Grove and all the great times we had over there <u>waiting</u>!!. Remember me always and stay your same sweet self and you will go far!

Love,

Tina